



IT IS A REQUIREMENT THAT THIS WORKSITE CONFORMS TO AS1742.3 AND SUPPORTING STATE ADDENDUMS AND WORKSAFE CODE OF PRACTICE.

TMP - LB8096 - STAGE 4 - FLINDERS STREET, MELBOURNE

**NORTH
ARROW**

**PROFILE RESHEET WORKS,
WORK HOURS ARE AS APPROVED BY LOCAL COUNCIL**

***FOR VMS LOCATIONS REFER TO TMP - LB8094**

***FOR DETOUR ROUTE REFER TO TMP - LB8095**

LEGEND

- BOLLARDS SPACED 4m
- WORKSITE
- SAFETY BUFFER UP TO 20m
- ⋯ HAZARD TAPE
- PEDESTRIAN PATH
- WORKER <1.2m CLEARANCE
- PEDESTRIAN
- TRAFFIC CONTROLLER
- FENCING
- BARRIERS
- TAXI MOVEMENT

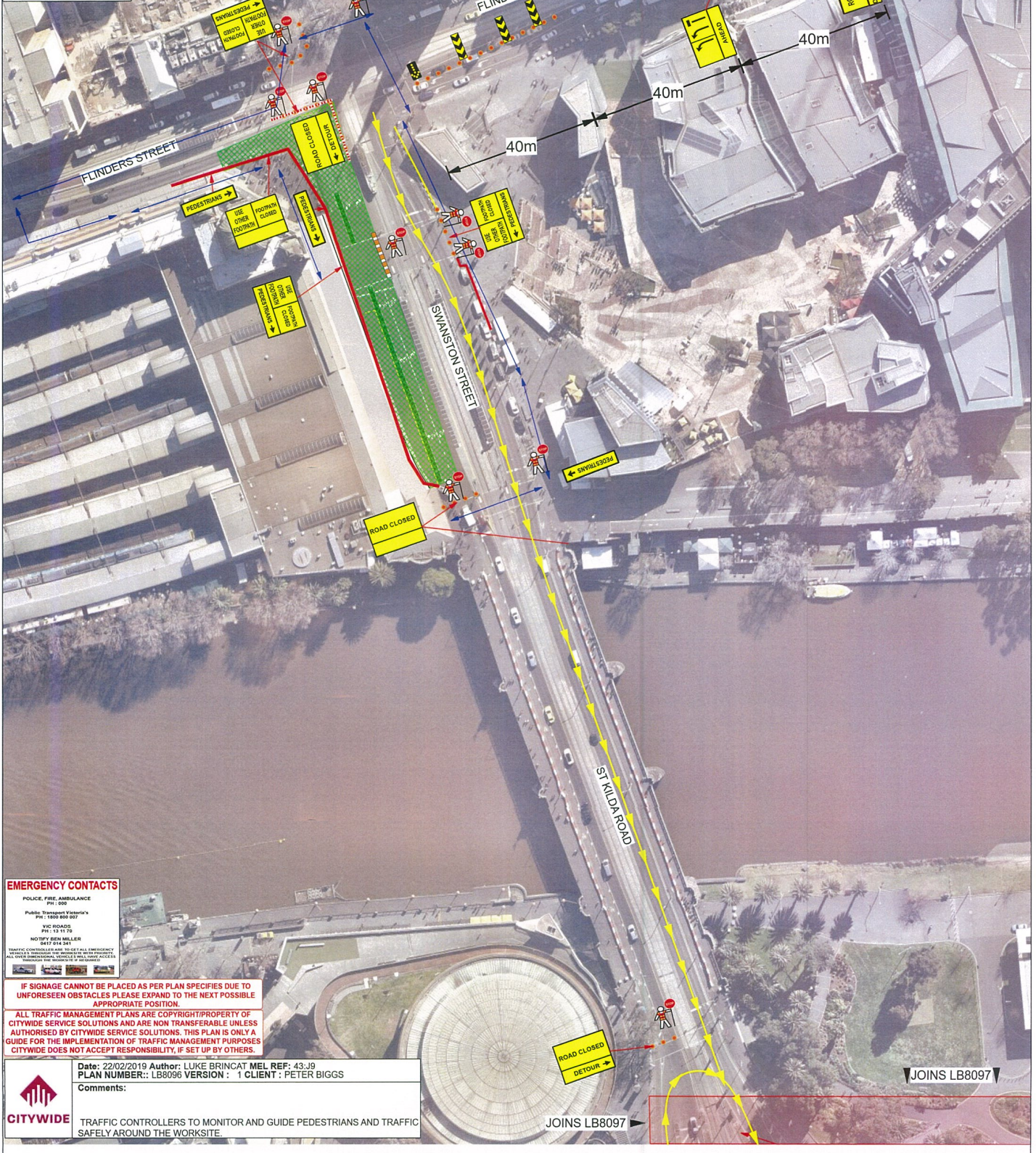

EMERGENCY CONTACTS

POLICE, FIRE, AMBULANCE
PH: 000

Public Transport Victoria's
PH: 1800 850 000

VIC ROADS
PH: 13 11 70

NOTIFY DEAN MILLER
0417 514 041

IF SIGNAGE CANNOT BE PLACED AS PER PLAN SPECIFICS DUE TO UNFORESEEN OBSTACLES PLEASE EXPAND TO THE NEXT POSSIBLE APPROPRIATE POSITION.

ALL TRAFFIC MANAGEMENT PLANS ARE COPYRIGHT/PROPERTY OF CITYWIDE SERVICE SOLUTIONS AND ARE NON TRANSFERABLE UNLESS AUTHORIZED BY CITYWIDE SERVICE SOLUTIONS. THIS PLAN IS ONLY A GUIDE FOR THE IMPLEMENTATION OF TRAFFIC MANAGEMENT PURPOSES CITYWIDE DOES NOT ACCEPT RESPONSIBILITY, IF SET UP BY OTHERS.

Date: 22/02/2019 Author: LUKE BRINCAT MEL REF: 43:J9
 PLAN NUMBER: LB8096 VERSION: 1 CLIENT: PETER BIGGS

Comments:
 TRAFFIC CONTROLLERS TO MONITOR AND GUIDE PEDESTRIANS AND TRAFFIC SAFELY AROUND THE WORKSITE.

JOINS LB8097

JOINS LB8097



IT IS A REQUIREMENT THAT THIS WORKSITE CONFORMS TO AS1742.3 AND SUPPORTING STATE ADDENDUMS AND WORKSAFE CODE OF PRACTICE.
TMP - LB8097 - STAGE 4 - FLINDERS STREET, MELBOURNE

**PROFILE RESHET WORKS,
 WORK HOURS ARE AS APPROVED BY LOCAL COUNCIL**

**NORTH
 ARROW**

LEGEND

- BOLLARDS SPACED 4m
- WORKSITE
- SAFETY BUFFER UP TO 20m
- HAZARD TAPE
- PEDESTRIAN PATH
- WORKER <1.2m CLEARANCE
- PEDESTRIAN
- TRAFFIC CONTROLLER
- FENCING
- BARRIERS
- TAXI MOVEMENT

EMERGENCY CONTACTS

POLICE FIRE AMBULANCE
 Public Transport Victoria
 PH : 800 800 007
 VIC ROADS
 PH : 53 1170
 NORTH
 0417 014 541

***FOR VMS LOCATIONS REFER TO TMP - LB8094
 *FOR DETOUR ROUTE REFER TO TMP - LB8095**

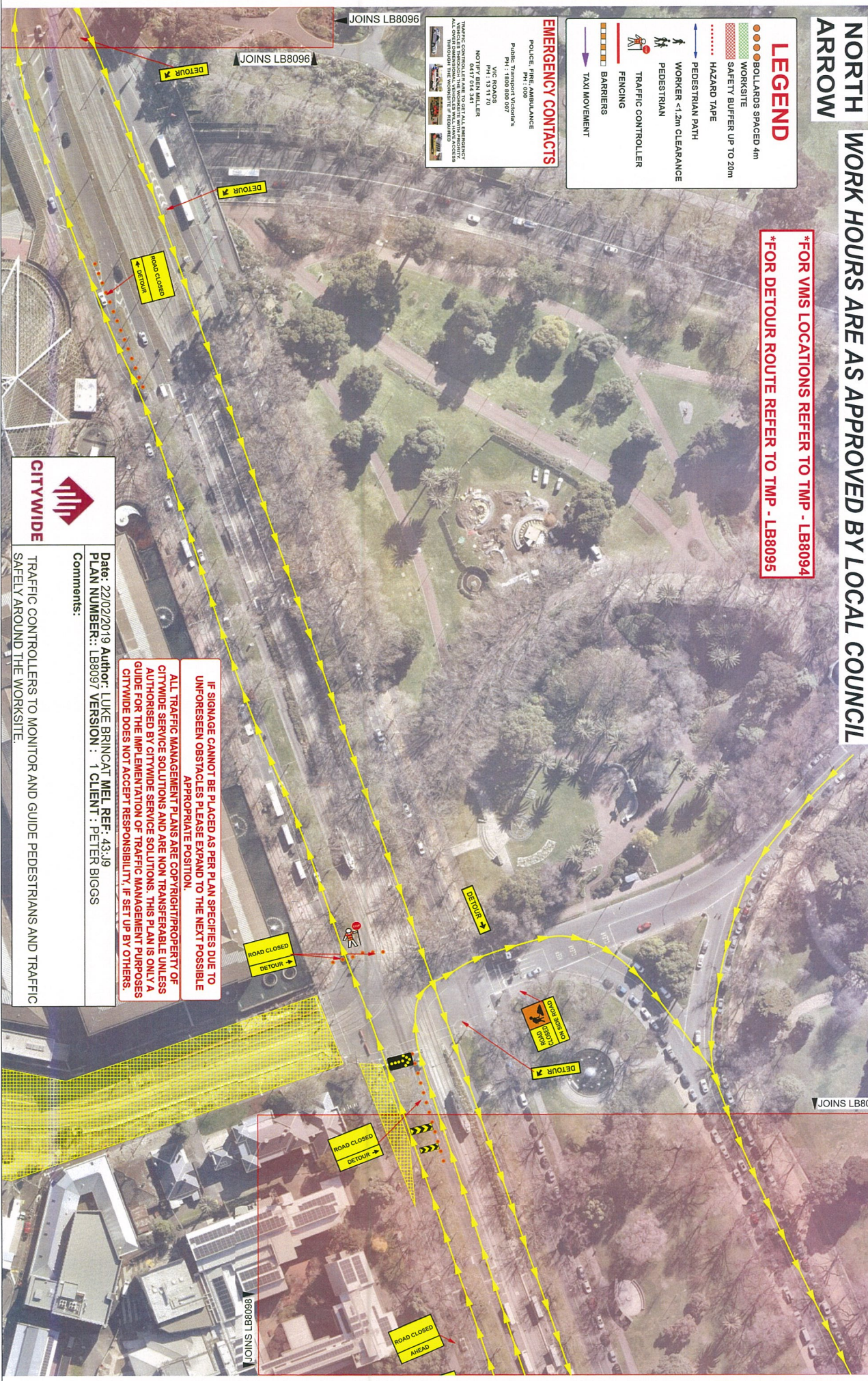

IF SIGNAGE CANNOT BE PLACED AS PER PLAN SPECIFICS DUE TO UNFORESEEN OBSTACLES PLEASE EXPAND TO THE NEXT POSSIBLE APPROPRIATE POSITION.
ALL TRAFFIC MANAGEMENT PLANS ARE COPYRIGHT/PROPERTY OF CITYWIDE SERVICE SOLUTIONS AND ARE NON TRANSFERABLE UNLESS AUTHORISED BY CITYWIDE SERVICE SOLUTIONS. THIS PLAN IS ONLY A GUIDE FOR THE IMPLEMENTATION OF TRAFFIC MANAGEMENT PURPOSES CITYWIDE DOES NOT ACCEPT RESPONSIBILITY, IF SET UP BY OTHERS.



Date: 22/02/2019 **Author:** LUKE BRINCAT **MEL REF:** 43:19
PLAN NUMBER: LB8097 **VERSION :** 1 **CLIENT :** PETER BIGGS

Comments:
 TRAFFIC CONTROLLERS TO MONITOR AND GUIDE PEDESTRIANS AND TRAFFIC SAFELY AROUND THE WORKSITE.

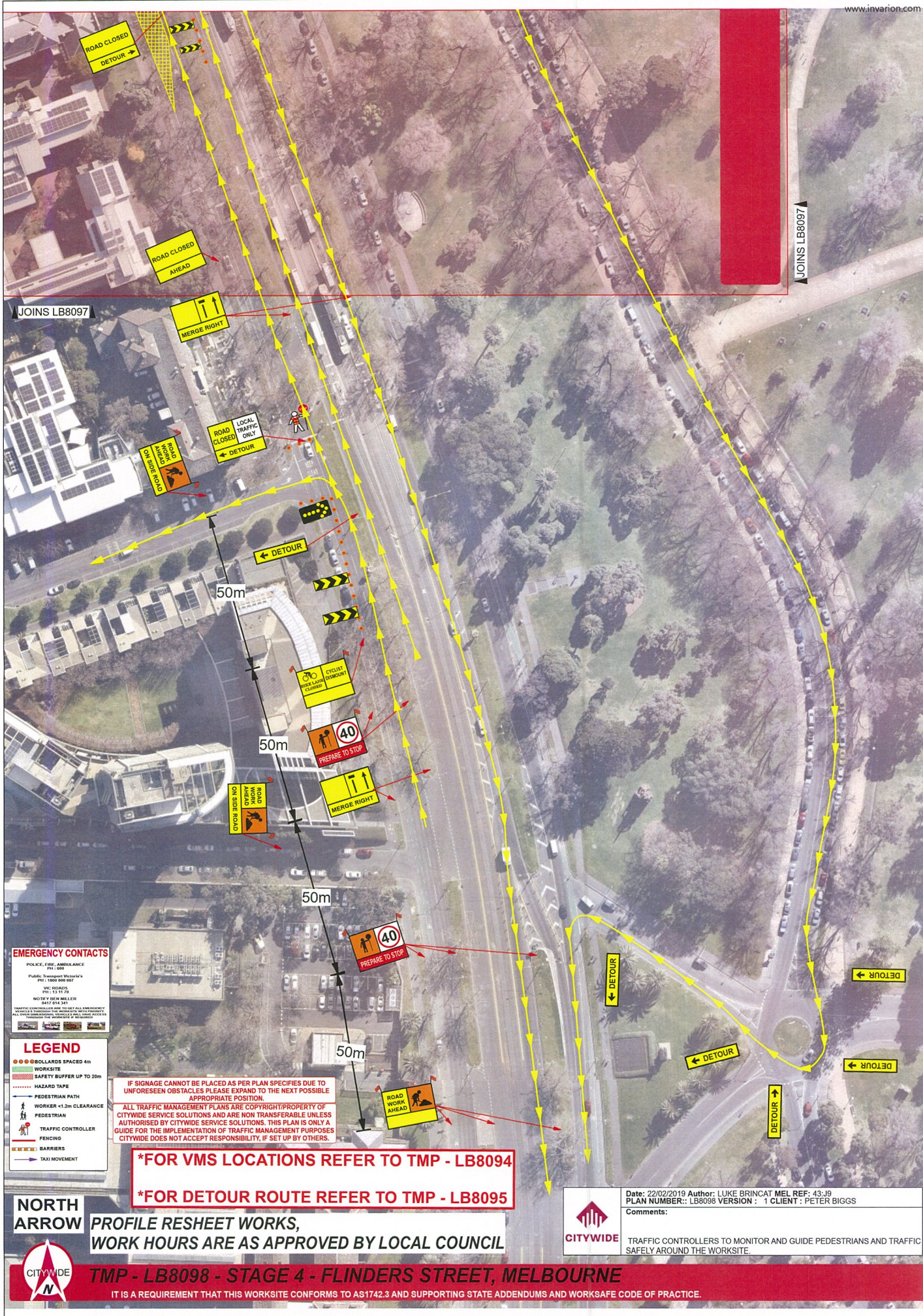

EMERGENCY CONTACTS
 POLICE, FIRE, AMBULANCE
 PPT 000
 Public Transport Victoria's
 PPT: 1800 808 007
 VIC ROADWAYS
 PPT: 13 13 75
 MOTOR VEHICLE
 847 824 341
TRAFFIC CONTROLLER AND VMS MUST BE FULLY TRAINED AND AUTHORISED TO OPERATE. ALL OTHER INFORMATION, SIGNALS AND MARKINGS ARE THE PROPERTY OF THE LOCAL COUNCIL. THIS PLAN IS ONLY A GUIDE FOR THE IMPLEMENTATION OF TRAFFIC MANAGEMENT PURPOSES. CITYWIDE DOES NOT ACCEPT RESPONSIBILITY, IF SET UP BY OTHERS.

LEGEND
 ●●● BOLLARDS SPACED 4m
 WORKSITE
 SAFETY BUFFER UP TO 20m
 HAZARD TAPE
 PEDESTRIAN PATH
 WORKER <1.2m CLEARANCE
 PEDESTRIAN
 TRAFFIC CONTROLLER
 FENCING
 BARRIERS
 TAXI MOVEMENT

IF SIGNAGE CANNOT BE PLACED AS PER PLAN SPECIFICS DUE TO UNFORESEEN OBSTACLES PLEASE EXPAND TO THE NEXT POSSIBLE APPROPRIATE POSITION.
 ALL TRAFFIC MANAGEMENT PLANS ARE COPYRIGHT/PROPERTY OF CITYWIDE SERVICE SOLUTIONS AND ARE NON TRANSFERABLE UNLESS AUTHORIZED BY CITYWIDE SERVICE SOLUTIONS. THIS PLAN IS ONLY A GUIDE FOR THE IMPLEMENTATION OF TRAFFIC MANAGEMENT PURPOSES. CITYWIDE DOES NOT ACCEPT RESPONSIBILITY, IF SET UP BY OTHERS.

***FOR VMS LOCATIONS REFER TO TMP - LB8094**
***FOR DETOUR ROUTE REFER TO TMP - LB8095**

NORTH ARROW

**PROFILE RESHEET WORKS,
 WORK HOURS ARE AS APPROVED BY LOCAL COUNCIL**



TMP - LB8098 - STAGE 4 - FLINDERS STREET, MELBOURNE

IT IS A REQUIREMENT THAT THIS WORKSITE CONFORMS TO AS1742.3 AND SUPPORTING STATE ADDENDUMS AND WORKSAFE CODE OF PRACTICE.



Date: 22/02/2019 Author: LUKE BRINGAT MEL REF: 43-J9
 PLAN NUMBER: LB8098 VERSION: 1 CLIENT: PETER BIGGS
 Comments:
 TRAFFIC CONTROLLERS TO MONITOR AND GUIDE PEDESTRIANS AND TRAFFIC SAFELY AROUND THE WORKSITE.