



Annual Super Tuesday bike count, 2010: Tuesday 2 March, 7 – 9 am

Initial data: Willoughby City Council

The data in the following table shows data collected in the annual Super Tuesday bike count. The table includes data received by the Bicycle Network as at 17 March 2010. 'Total rider numbers' indicates the total number of riders through each intersection in the 7 – 9am period. Turning movements will be provided in full in the final report.

The graphical images are screen captures that give an indication of the format of some of the data presentation in the final Super Tuesday reports that each council will receive.

Please note that the data provided here is raw data and the verification process is not yet complete and so there maybe a small % of sites for which data is not available.

| Council | Location | Map ref | Site | Total Number of Riders |
|----------------|--|-------------------|-------------|-------------------------------|
| Willoughby | Cycleway to the CBD beside Punch St, Herbert St, Cycleway to Lane Cove and Hampden Rd | 215 M1 or 21 H2 | 216 | 115 |
| Willoughby | Mowbray Rd, cut through to Devonshire St, Mowbray Rd and Devonshire St | 23 L13 | 209 | 73 |
| Willoughby | Willoughby Rd (sth), Lawson Lane and Willoughby Rd (nth) | 216 A4 or 22 B8 | 219 | 69 |
| Willoughby | Hotham Parade, Pacific Highway, Osborne Rd dogleg and Pacific Highway | 215 H2 | 217 | 52 |
| Willoughby | Albert Ave, Archer St, Albert Ave and Archer St | 195 K10 or 23 K9 | 203 | 44 |
| Willoughby | Pacific Hwy, Rimmington St and Pacific Hwy | 195 G16 | 214 | 41 |
| Willoughby | Boundary St, Archer St and Boundary St | 195 J5 | 196 | 38 |
| Willoughby | Laurel St, High St, Laurel St and High St | 196 B12 | 208 | 31 |
| Willoughby | Millwood Ave, Fullers Rd, Delhi Rd and Lady Game Drv | 194 Q8 | 199 | 25 |
| Willoughby | Fullers Rd, Park Ave and Fullers Rd | 195 E10 | 202 | 24 |
| Willoughby | Railway underpass, Hampden Rd, Jersey Rd and Hampden Rd | 195 K15 | 212 | 24 |
| Willoughby | Marlborough Rd dogleg, Small St, road entrance into Hallstrom Park dogleg and Small St | 196 A16 | 215 | 23 |
| Willoughby | Smith St, High St and High St | 195 P5 | 197 | 18 |
| Willoughby | Ashley St, Anderson St, Ashley St and Gibson Ave | 23 G4 | 198 | 17 |
| Willoughby | Johnson St, Claude St, Johnson St and Claude St | 23 K11 | 207 | 14 |
| Willoughby | Willandra St dogleg, Mowbray Rd, Willandra St dogleg and Mowbray Rd | 194 P13 | 211 | 14 |
| Willoughby | Victoria Ave, Oscar St, Victoria Ave and Havilah St | 23 L7 | 201 | 13 |
| Willoughby | Albert Ave, Victor St, Albert Ave and Victor St | 195 J10 or 23 H10 | 204 | 12 |
| Willoughby | Edinburgh Rd, Eastern Valley Way, Edinburgh Rd and Eastern Valley Way | 196 E12 | 210 | 11 |
| Willoughby | Stanley St, Stanley St and Johnson St | 195 N10 | 205 | 10 |
| Willoughby | Brook St, Brook St and Merrenburn Ave | 196 B3 or 22 E7 | 218 | 10 |



Willoughby Anderson St, McIntosh St and Anderson St
Willoughby Alpha Rd, Sailors Bay Rd, Flat Rock Drv and Sailors Bay Rd

| | | |
|-----------------|-----|---|
| 195 J9 or 23 G7 | 200 | 8 |
| 196 B15 | 213 | 8 |

Site 216 – Rider numbers and movements

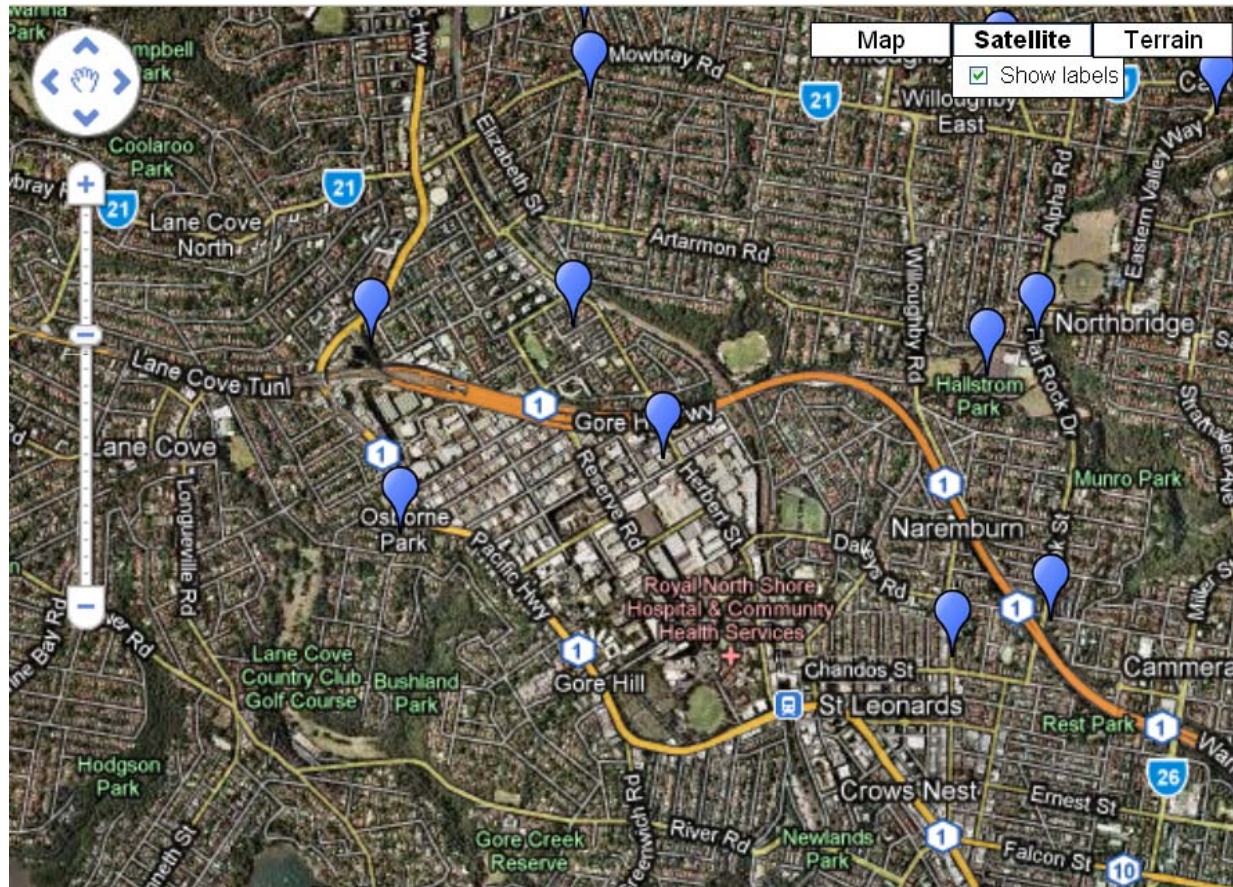

Traffic Movement Display 2-3-2010

[Permalink to this view](#)
[Tables and kml files](#)

216

Cycleway to the CBD beside Punch St, Herbert St, Cycleway to Lane Cove and Hampden Rd - 215 M1 or 21 H2

↖ 0 0 ↗

74 ←
40 ←



→ 66
→ 39

↘ 2 9 ↙

115

am Totals

Site 209 – Rider numbers and movements

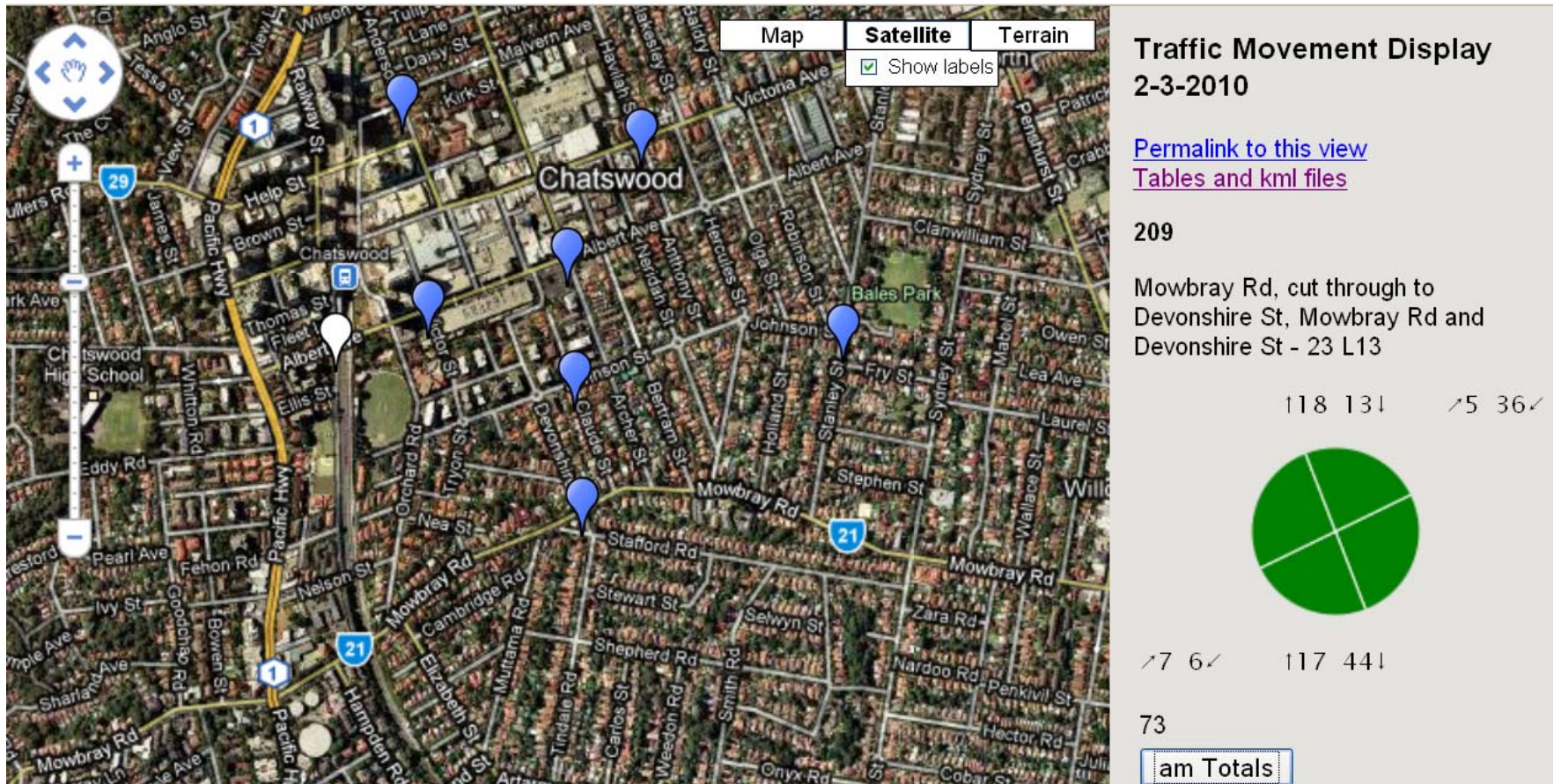

Site 219 – Rider numbers and movements

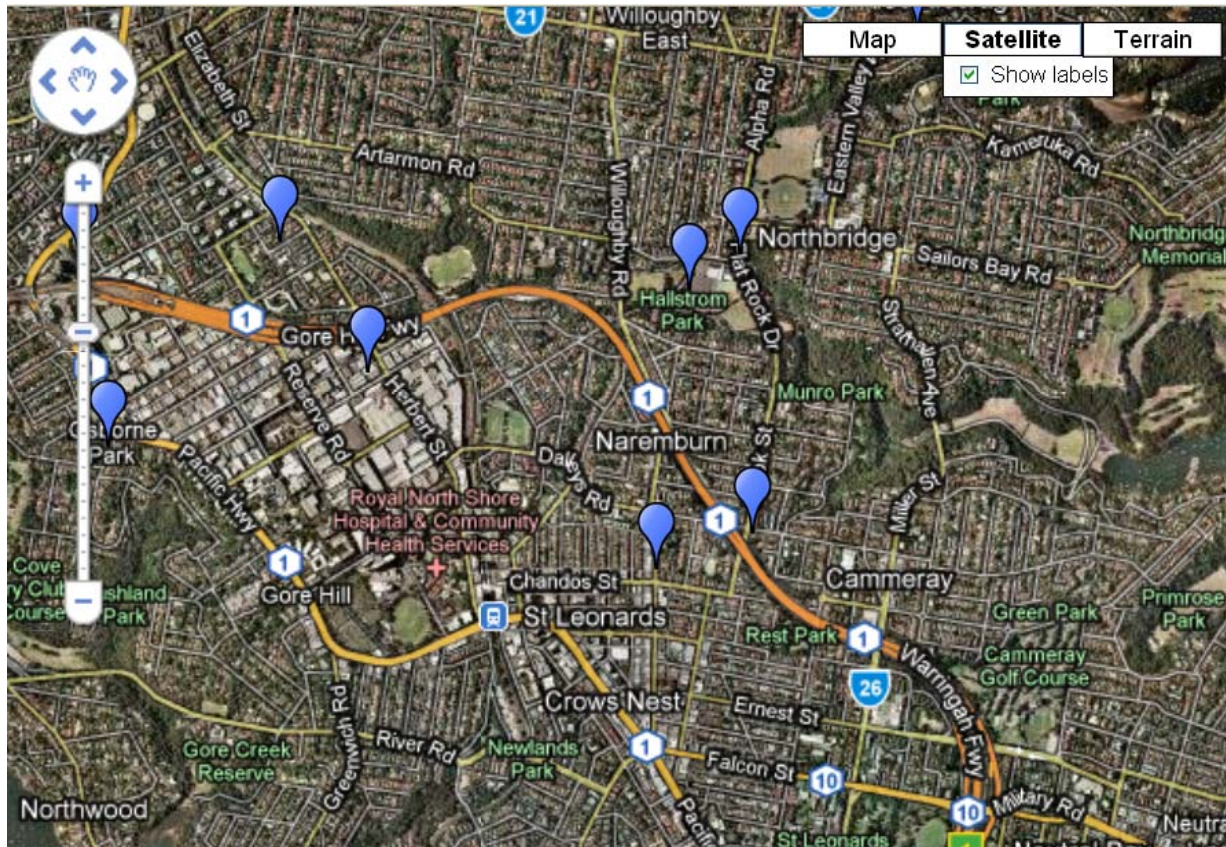

Traffic Movement Display 2-3-2010

[Permalink to this view](#)
[Tables and kml files](#)

219

Willoughby Rd (sth), Lawson Lane and
Willoughby Rd (nth) - 216 A4 or 22 B8

