



Annual Super Tuesday bike count, 2010: Tuesday 2 March, 7 – 9 am

Initial data: City of Port Phillip

The data in the following table shows data collected in the annual Super Tuesday bike count. The table includes data received by the Bicycle Network as at 17 March 2010. 'Total rider numbers' indicates the total number of riders through each intersection in the 7 – 9am period. Turning movements will be provided in full in the final report.

The graphical images are screen captures that give an indication of the format of some of the data presentation in the final Super Tuesday reports that each council will receive.

Please note that the data provided here is raw data and the verification process is not yet complete and so there maybe a small % of sites for which data is not available.



Council	Location	Map Ref	Site	Total Number of Riders
Port Phillip	Domain Rd, St Kilda Rd, Albert Rd and St Kilda Rd	67 D1	map 411	984
Port Phillip	Kerferd Rd, Beaconsfield Pde and Beaconsfield Pde	57 E6	map 421	691
Port Phillip	Punt Rd, Wellington St, Brighton Rd, Fitzroy St and St Kilda Rd	58 B7	map 425	657
Port Phillip	Union St, St Kilda Rd, Union St and St Kilda Rd	58 B7	map 424	591
Port Phillip	Bay trail outside of the Sea Baths on the beach side	57 K10	map 434	504
Port Phillip	Carlisle St, Brighton Rd, Carlisle St and Brighton Rd	58 C11	map 436	503
Port Phillip	Glen Eira Rd, Brighton Rd, Byron St and Brighton Rd	67 D1	map 438	428
Port Phillip	Kerferd Rd, Ferrars St, Kerferd Rd and Ferrars St	57 G4	map 418	403
Port Phillip	Fitzroy St, Princes St, Fitzroy St and Princes St	58 B8	map 428	360
Port Phillip	Fitzroy St, Grey St, Fitzroy St and Canterbury Rd dogleg	58 A8	map 429	284
Port Phillip	Albert Rd, Clarendon St, Albert Rd and Clarendon St	57 H3	map 415	283
Port Phillip	Sandridge Trail to CBD, Beach St, path along foreshore to West Gate and road/path to wharf area	57 A3	map 417	259
Port Phillip	Kerferd Rd, Richardson St, Kerferd Rd and Richardson St	58 F5	map 419	244
Port Phillip	Albert Rd, paths through to Old Aughtie Drv, Albert Rd and Cecil St	57 G3	map 416	234
Port Phillip	Dorcas St, Ferrars St, Dorcas St and Ferrars St	57 F2	map 413	231
Port Phillip	Park St, Moray St, Park St and Moray St	57 H2	map 414	223
Port Phillip	Chapel St, Inkerman Rd, Chapel St and Inkerman Rd	58 D10	map 433	220
Port Phillip	Underpass opposite Armstrong St, Canterbury Rd, Armstrong St and Canterbury Rd	57 H6	map 422	200
Port Phillip	Beaconsfield Pde, Fitzroy St and Jacka Blvd	57 K9	map 432	196
Port Phillip	Westbury Rd, Alma Rd, Westbury Rd and Alma Rd	58 E9	map 431	193
Port Phillip	Barkly St, Alma Rd, Barkly St and Princes St	58 B9	map 430	172
Port Phillip	Normandy Rd, Montague St, Normandy Rd and Montague St	43 D12	map 408	152
Port Phillip	Orrong Rd, Inkerman Rd, Orrong Rd and Inkerman Rd	58 H11	map 435	117
Port Phillip	East side of underpass at Hockey Drv in the park (far side of underpas just north of Mary St at ped xing)	57 K8	map 427	105
Port Phillip	Path east side of Middle Park Bowl Club	57 H5	map 420	82
Port Phillip	Dorcas St, Cecil St, Dorcas St and Cecil St	57 F1	map 412	-
Port Phillip	Upton Rd, Wellington St and Wellington St	58 C8	map 426	-

Site 411 – Rider numbers and movements

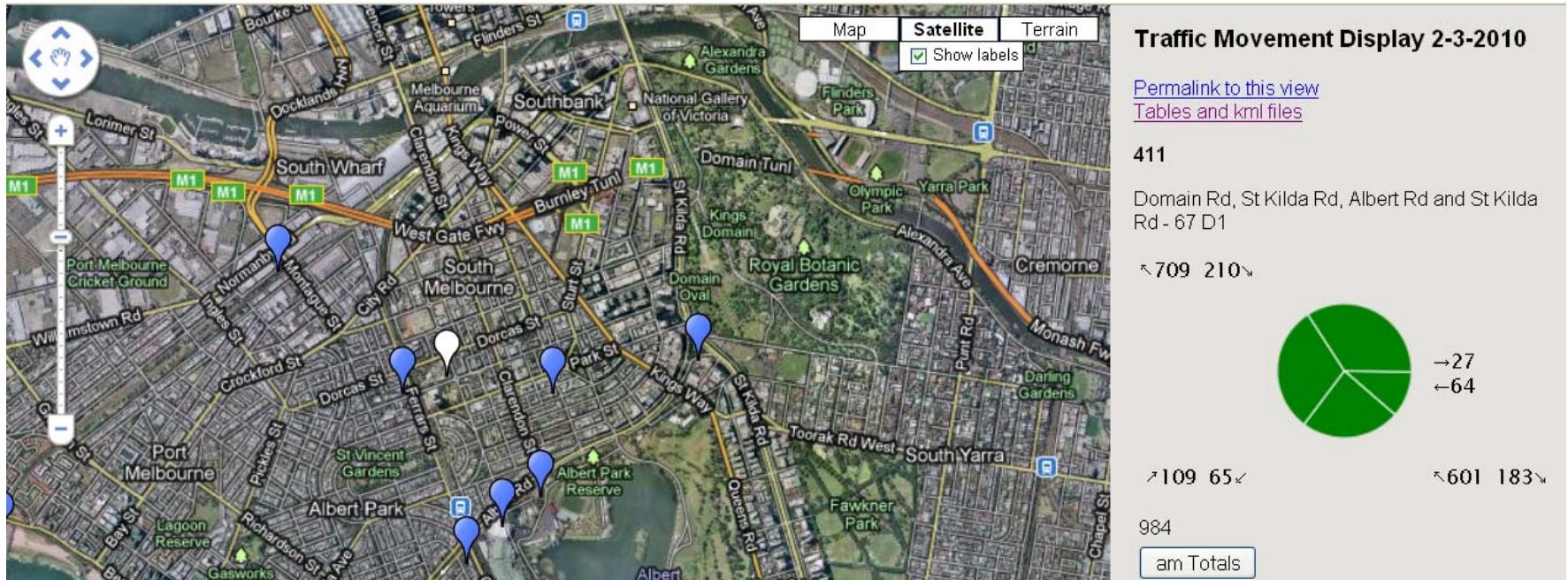

Site 421 – Rider numbers and movements

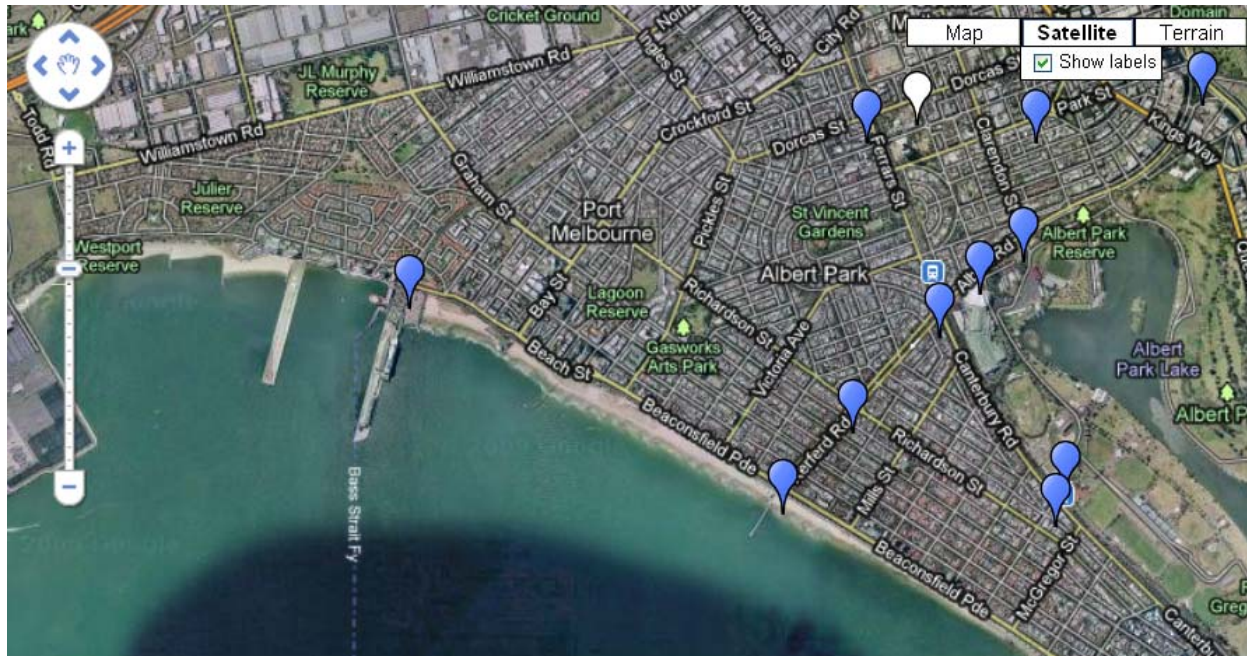

Traffic Movement Display 2-3-2010

[Permalink to this view](#)
[Tables and kml files](#)

421

Kerferd Rd, Beaconsfield Pde and Beaconsfield Pde - on and off road as one - 57 E6

↖ 437 105 ↘

↗ 147 28 ↙



↖ 558 107 ↘

691

am Totals

Site 425 – Rider numbers and movements

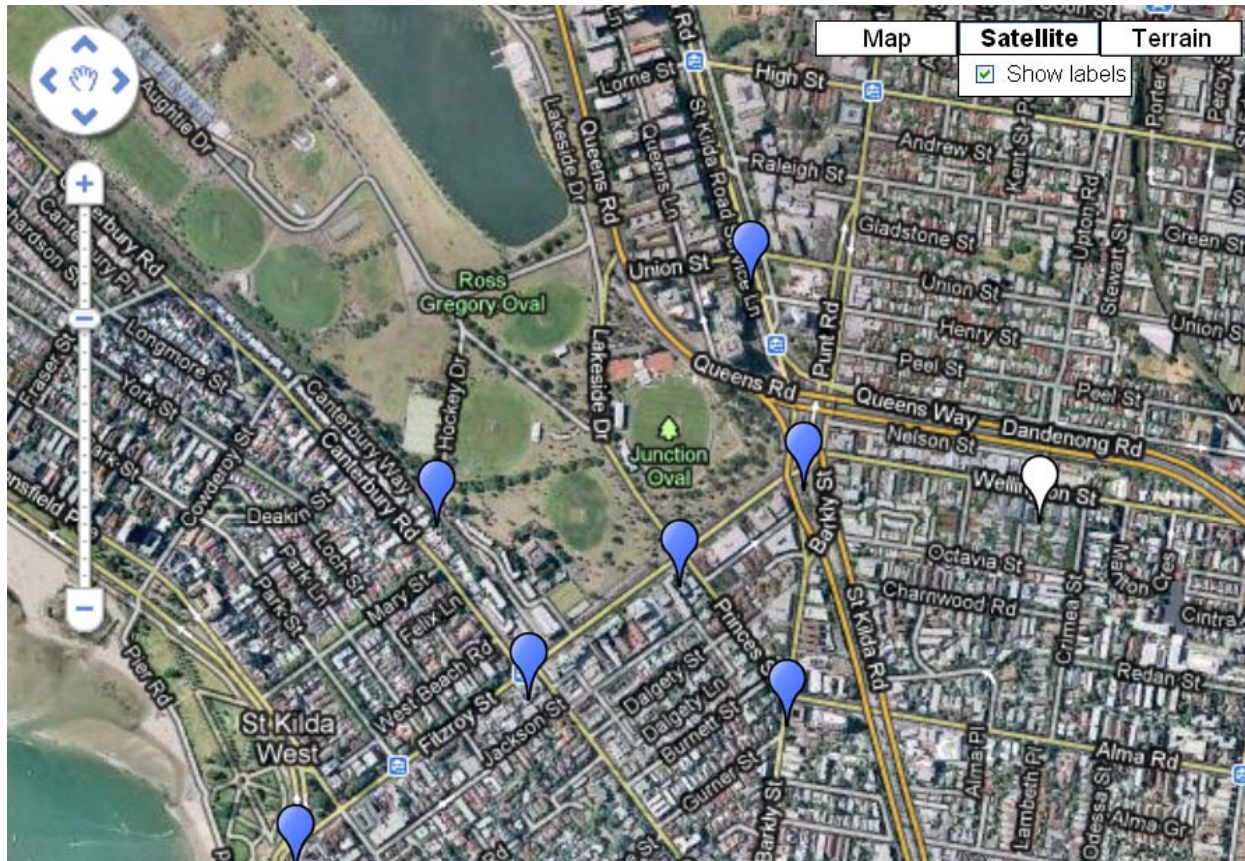

**Traffic Movement Display
2-3-2010**

[Permalink to this view](#)
[Tables and kml files](#)

425

Punt Rd, Wellington St, Brighton Rd,
Fitzroy St and St Kilda Rd - 58 B7

↖ 529 21 ↘ 145 16 ↓



-19
-32

↗ 128 42 ↙ 1460 22 ↓

657

am Totals