



Annual Super Tuesday bike count, 2010: Tuesday 2 March, 7 – 9 am

Initial data: North Sydney Council

The data in the following table shows data collected in the annual Super Tuesday bike count. The table includes data received by the Bicycle Network as at 17 March 2010. 'Total rider numbers' indicates the total number of riders through each intersection in the 7 – 9am period. Turning movements will be provided in full in the final report.

The graphical images are screen captures that give an indication of the format of some of the data presentation in the final Super Tuesday reports that each council will receive.

Please note that the data provided here is raw data and the verification process is not yet complete and so there maybe a small % of sites for which data is not available.

Council	Location	Map ref	Site	Total Number of Riders
North Sydney	Burton St, stairs up to the Sydney Harbour Bridge, road to Fitzroy St and path & road to Lavender St	7 K15	46	735
North Sydney	Alfred St Sth, Lavender St, Middlemiss St and Pacific Hwy nth footpath via underpass - exclude Hwy exit	7 J12	44	518
North Sydney	Miller St, Mount St, Pacific Highway, Miller St, Mount St and Pacific Highway	7 F8	40	303
North Sydney	Broughton St, Burton St, Broughton St, Burton St (under bridge) and Ennis Rd	7 L14	45	177
North Sydney	Clark Rd, High St, Clark Rd and High St	7 M11	43	146
North Sydney	West St, Amherst St, West St and Amherst St	22 G10	26	144
North Sydney	Kurraba Rd, Manns Ave steps, Ben Boyd Rd, Kurraba Rd and Ben Boyd Rd	7 P9	41	143
North Sydney	Miller St, Berry St, Miller St and Berry St	7 G6	37	139
North Sydney	West St, Ridge St and West St	7 E2	34	135
North Sydney	Spofforth St, Spofforth St and Rangers Rd	8 H3	36	103
North Sydney	Wycombe Rd, Harriette St, Wycombe Rd and Harriette St	8 B7	38	101
North Sydney	Alexander St, Hayberry St, Pacific Highway and Pacific Highway	22 B15	31	92
North Sydney	Blues Point Rd, Lavender St, Blues Point Rd and Union St	7 E11	42	75
North Sydney	Military Rd, Wycombe Rd and Military Rd	8 C1	33	66
North Sydney	Young St, Grasmere Rd, Young St and Grasmere Rd	216 J7	29	59
North Sydney	Miller St, Amherst St, Miller St and Amherst St	22 J10	28	46
North Sydney	Mount St and Edward St and Edward St	7 D8	39	30
North Sydney	Shirley Rd, Sinclair St and Nicholson St	22 A15	30	18
North Sydney	Milner Cres, Russell St, Milner Cres and Russell St	6 L1	32	18
North Sydney	Alfred St, Winter Ave, Alfred St and footbridge to Ridge St	7 K3	35	11
North Sydney	Atchison St, Christie St and Christie St	21 N10	27	8

Site 46 – Rider numbers and movements

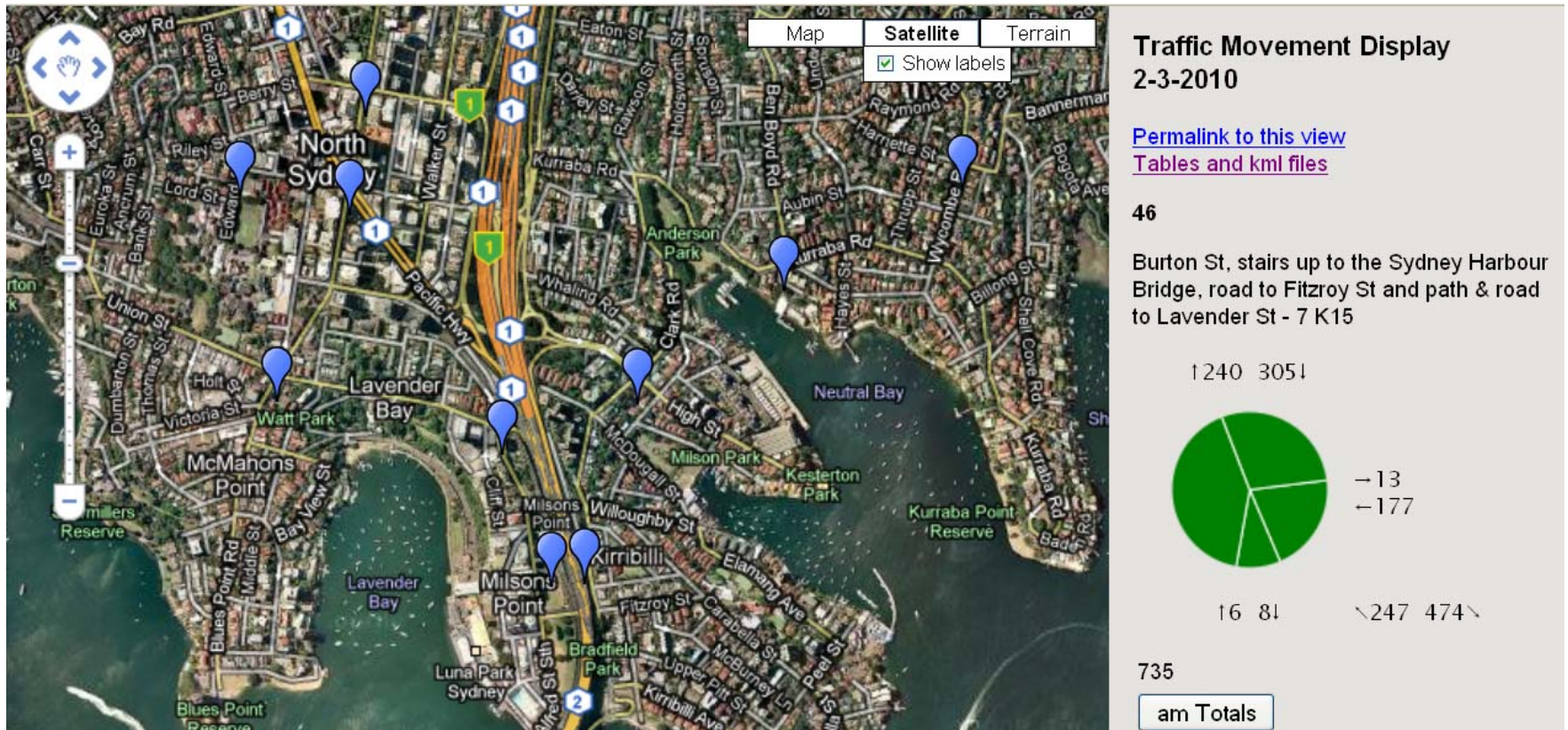

Site 44 – Rider numbers and movements

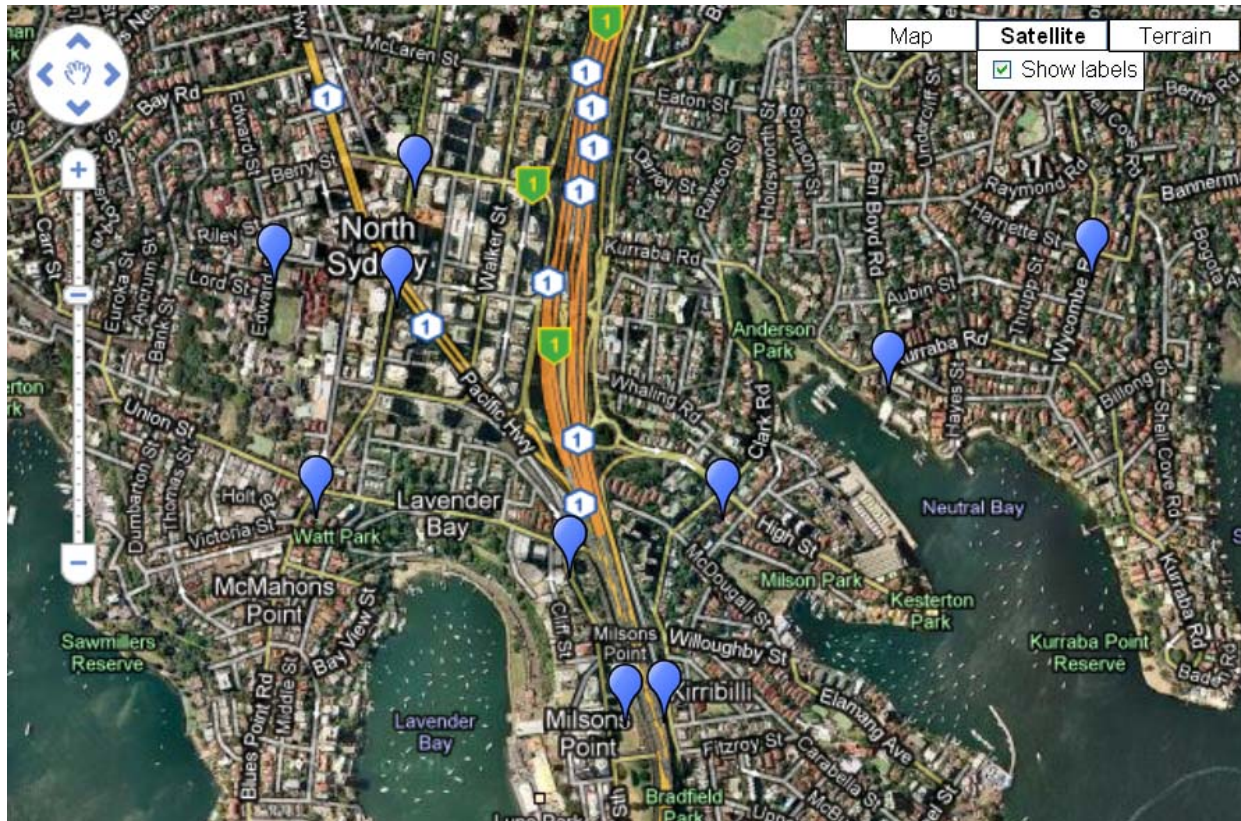

**Traffic Movement Display
2-3-2010**

[Permalink to this view](#)
[Tables and kml files](#)

44

Alfred St Sth, Lavender St, Middlemiss St
 and Pacific Hwy nth footpath via underpass
 - exclude Hwy exit - 7 J12

202 248 119 501

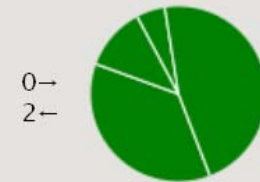

1220 2951

518

am Totals

Site 40 – Rider numbers and movements

