



Annual Super Tuesday bike count, 2010: Tuesday 2 March, 7 – 9 am

Initial data: City of Greater Geelong

The data in the following table shows data collected in the annual Super Tuesday bike count. The table includes data received by the Bicycle Network as at 17 March 2010. 'Total rider numbers' indicates the total number of riders through each intersection in the 7 – 9am period. Turning movements will be provided in full in the final report.

The graphical images are screen captures that give an indication of the format of some of the data presentation in the final Super Tuesday reports that each council will receive.

Please note that the data provided here is raw data and the verification process is not yet complete and so there maybe a small % of sites for which data is not available.

Council	Location	Map ref	Site	Total Number of Riders
Greater Geelong	Station Lake Rd, Station Lake Rd and The Centreway (Lara)	423 C6	145	70
Greater Geelong	Breakwater Rd, Barwon Heads Rd towards Barwon heads, Breakwater Rd and Barwon Heads Rd	466 A1	178	56
Greater Geelong	Gheringhap St, Malop St, Gheringhap St and Mercer St	452 B3	160	45
Greater Geelong	Pakington St, Gordon Ave, Pakington St towards Spring St and path into park	451 J3	157	41
Greater Geelong	Barwon River Trail (north side of river) and Shannon Ave - stand on bridge - use east side for best view of path below	451 E9	174	40
Greater Geelong	Moorabool St, Ryrie St, Moorabool St and Ryrie St	452 B4	161	39
Greater Geelong	Path to Barwon Tce or bridge via car park, Barwon River Trail at the Moorabool St Bridge - rowing club side, downstream and upstream	452 A8	172	37
Greater Geelong	Minerva Rd and Aberdeen St (Hamilton Hwy)	451 E3	159	36
Greater Geelong	The Esplanade, The Esplanade and Glenleith Ave	442 A12	153	35
Greater Geelong	Katoomba Crt, Church St, Graylea Ave and Ted Wilson Trail via Church St stub	441 C10	149	34
Greater Geelong	Tom McKean Trail, Church St, Tom McKean Trail and Church St	441 E11	150	34
Greater Geelong	To/from foreshore trail, Eastern Beach Rd, Moorabool St and Eastern Beach Rd	452 C3	158	31
Greater Geelong	Boundary Rd, Bellarine Rail Trail, Boundary Rd and Bellarine Rail Trail	452 H10	176	31
Greater Geelong	Moolap Station Rd, Bellarine Rail Trail, Moolap Station Rd and Bellarine Rail Trail	453 F11	177	29
Greater Geelong	Abbey Rd, Corio Quay Rd, Corio Quay Rd and Station St across rail line	442 C3	147	28



Greater Geelong	Barwon River Trail downstream, Wynfield Drv and Barwon River Trail upstream	451 C6	165	25
Greater Geelong	Grubb Rd, Shell Rd, Grubb Rd and Shell Rd (Ocean Grove)	484 B9	181	22
Greater Geelong	Ted Wilson Trail, Creamery Rd towards Braund Ave, Ted Wilson Trail and Creamery Rd	441 C2	146	11

Site – 145 Rider numbers and movements

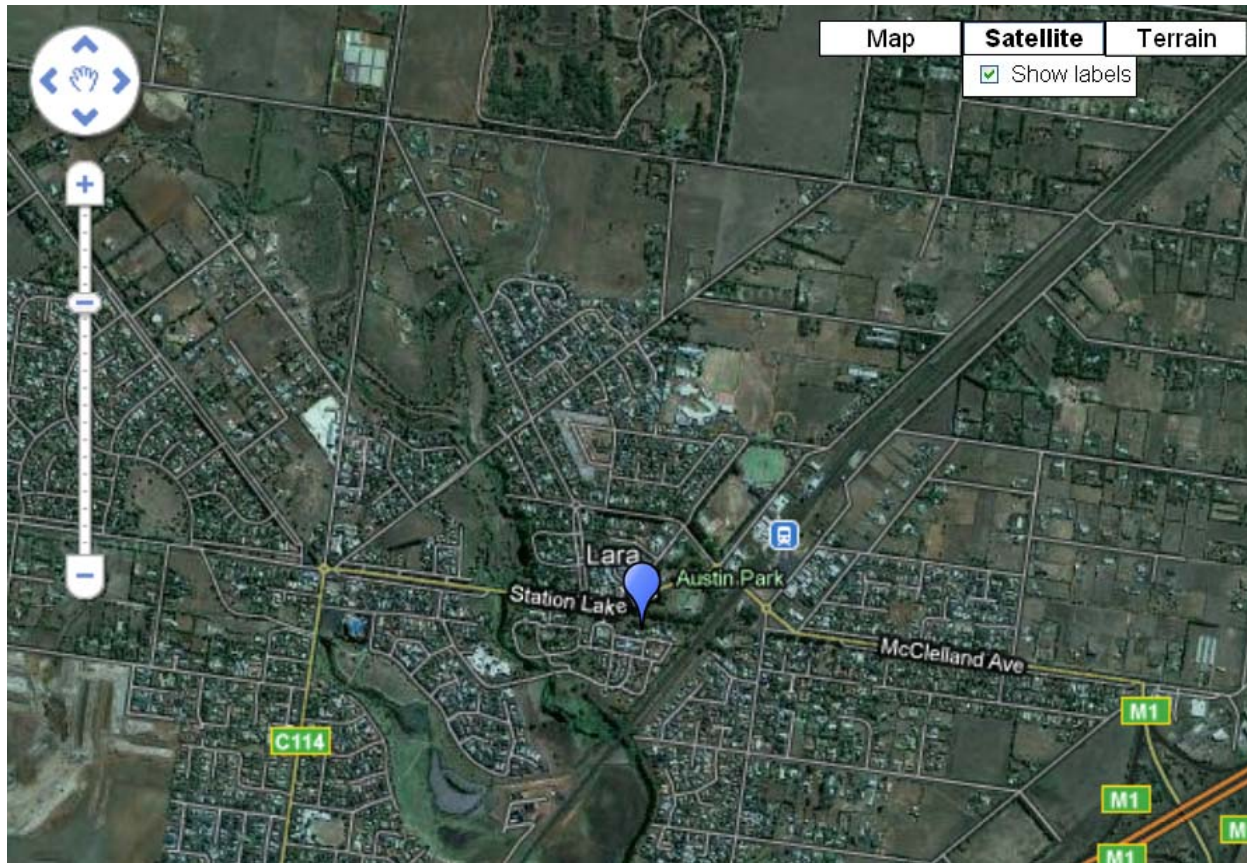

Traffic Movement Display
2-3-2010

[Permalink to this view](#)
[Tables and kml files](#)

145

Station Lake Rd, Station Lake Rd and
The Centreway (Lara) - 423 C6

↖ 16 21 ↘



70

am Totals

Site 178 – Rider numbers and movements

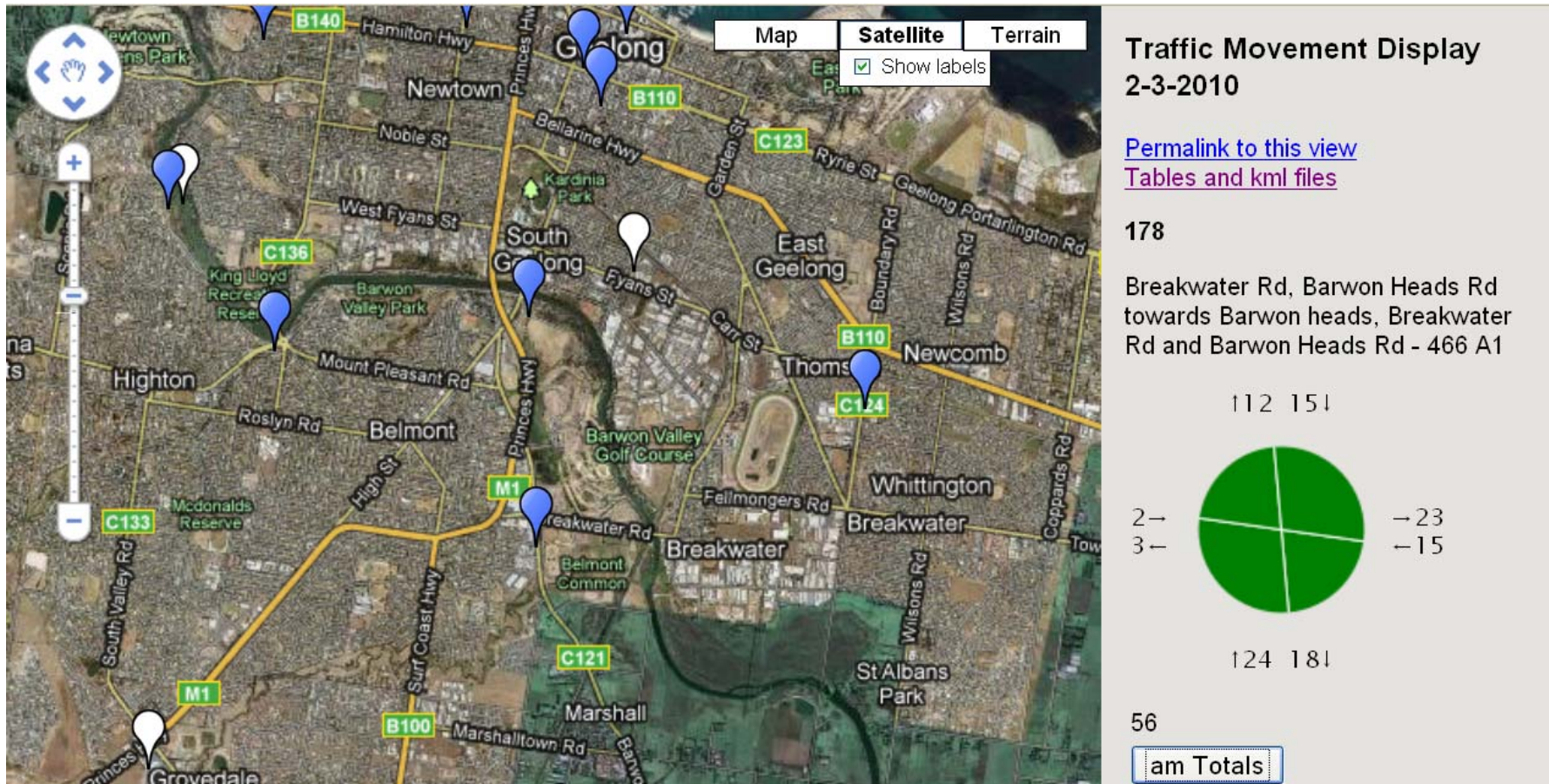

Site 160 – Rider numbers and movements

