

# MASTER PLAN SHEET 01

## RECOMMENDATIONS

### Foreshore Trail 01 - Beach Café, Sailing and Angling clubs (d2):

Proposed removal of existing trail, use robust indigenous coastal species to reinstate.

Proposed new dedicated bicycle path adjacent to pedestrian beach promenade.

Mitigate potential conflict issues between pedestrians, cyclists and vehicles at wash down areas via:

- Proposed 'overflow' area – on lands west of the Scout building - for occasional large Sailing Club and Angling Club events
- Proposed safety zones at thresholds
- Proposed planting strip of indigenous coastal species
- Proposed low seating walls (as replacement for treated pine barriers) to contain boats in wash down facilities.

Mitigate potential conflict issues between pedestrians and cyclists in Plaza areas via:

- Proposed safety zones at thresholds
- Proposed retention of bluestone wall to 'direct' pedestrians to carpark, and existing path

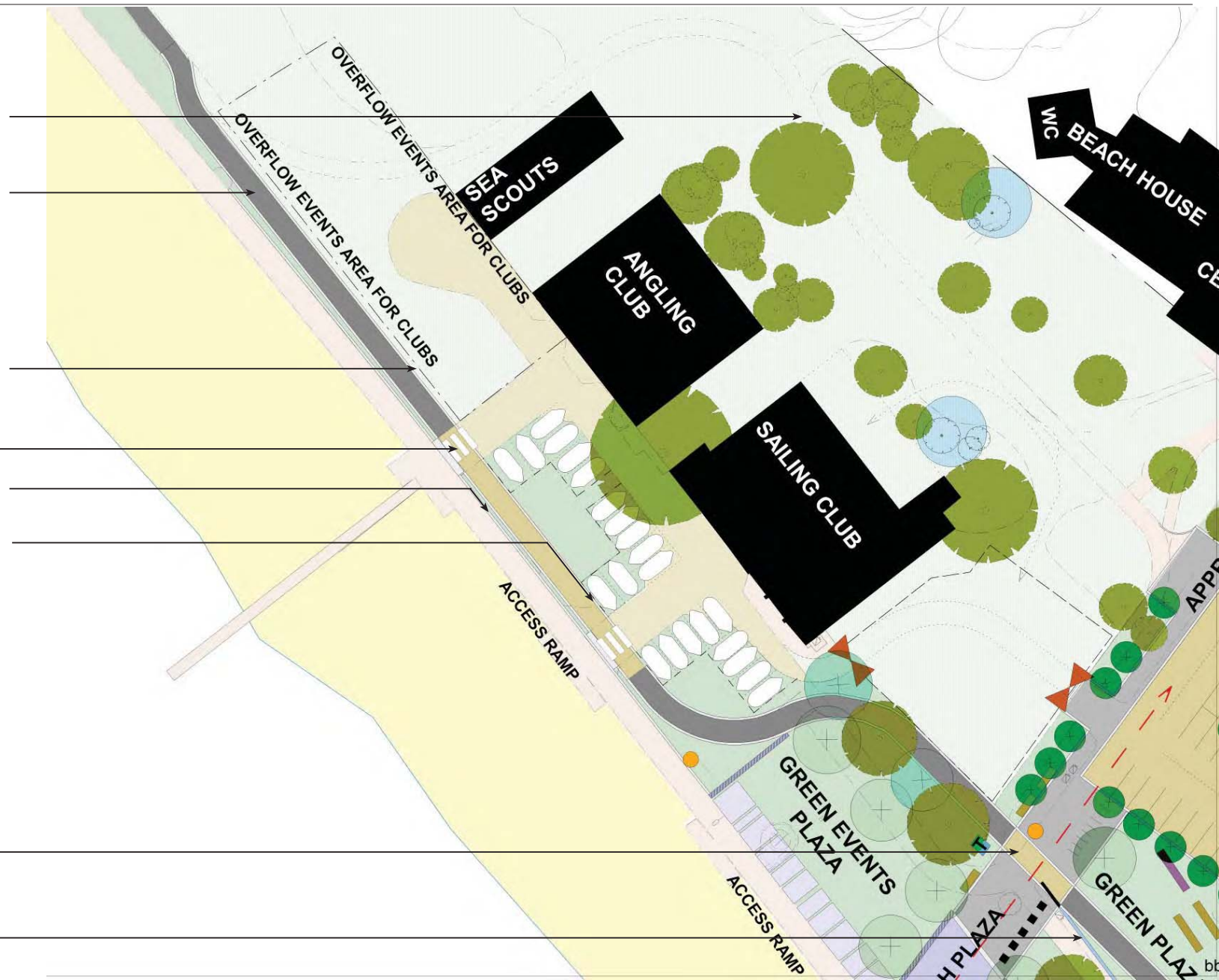

Project Name | **Elwood Foreshore Precinct Concept Design**

Date | November 2006

ASPECT Studios P/L  
Landscape Architecture



Section location

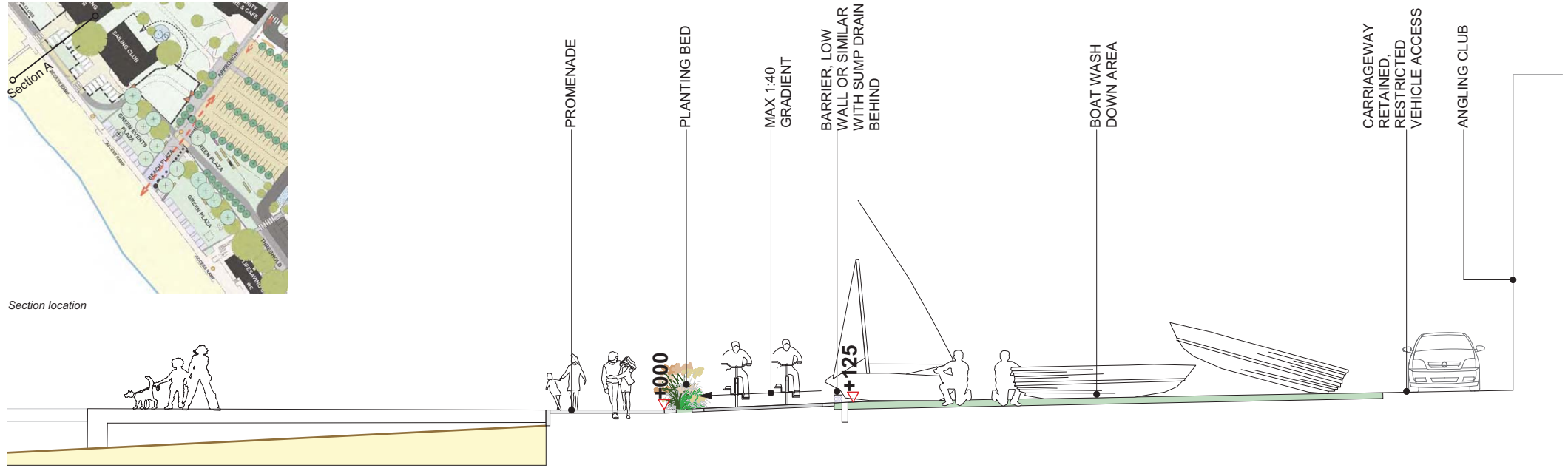

Section A-A Proposed, scale 1:100

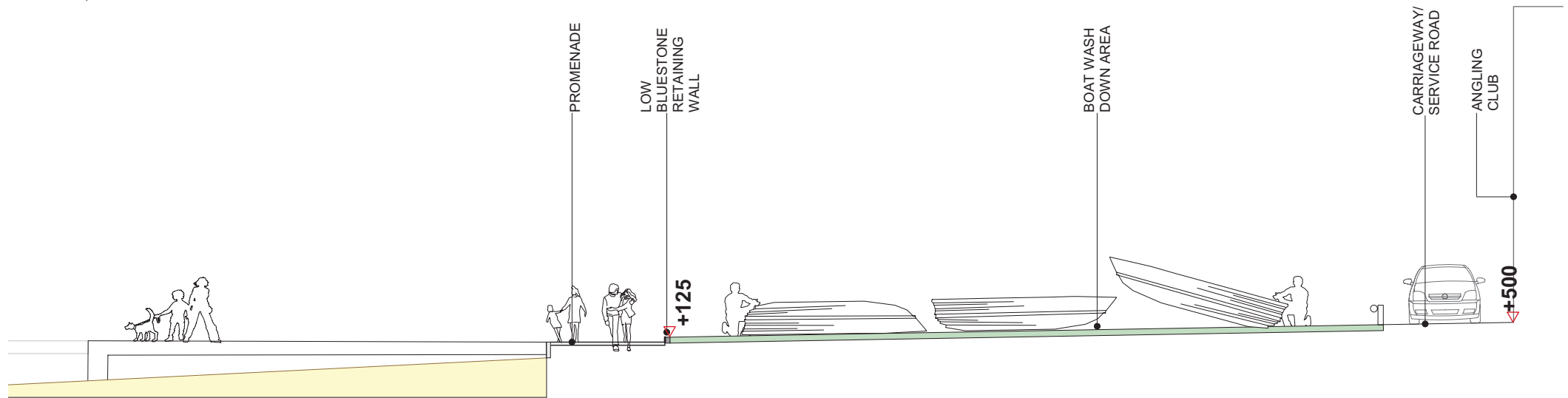

Section A-A Existing, scale 1:100