



Annual Super Tuesday bike count, 2010: Tuesday 2 March, 7 – 9 am

Initial data: Clarence City Council

The data in the following table shows data collected in the annual Super Tuesday bike count. The table includes data received by the Bicycle Network as at 17 March 2010. 'Total rider numbers' indicates the total number of riders through each intersection in the 7 – 9am period. Turning movements will be provided in full in the final report.

The graphical images are screen captures that give an indication of the format of some of the data presentation in the final Super Tuesday reports that each council will receive.

Please note that the data provided here is raw data and the verification process is not yet complete and so there maybe a small % of sites for which data is not available.

Council	Location	Map ref	Site	Total Number of Riders
Clarence	Hwy outbound lanes, hwy inbound lanes, Riawena Rd, Tasman bridge and hwy fence jumpers to/from Marana Ave or Topham St	36 B5	5	120
Clarence	Cambridge Rd, Clarence St and Cambridge Rd	36 E8	7	47
Clarence	Esplanade, Ballawinnie Rd and Esplanade	36 C2	4	43
Clarence	Wentworth St, Clarence St, Wentworth St and Clarence St	37 B8	8	32
Clarence	High St, Alexandra Esp and path to Beach St	37 A9	9	19
Clarence	Shoreline Drv, Clarence Rd, Howrah Rd and Clarence Rd	37 E9	10	19
Clarence	Bligh St, Gordons Hill Rd, Bligh St and Gordons Hill Rd	36 E5	6	11
Clarence	Acton Rd, South Arm Hwy and South Arm Hwy	42 F6	11	10
Clarence	Goodwood Rd, East Derwent Hwy, Goodwood Rd (Bowen Bridge inc path on west side) and East Derwent Hwy - stand on bridge north side	33 B8	0	9
Clarence	Gordons Hill Rd, East Derwent Hwy and East Derwent Hwy	36 D2	3	8
Clarence	Tasman Hwy, Cambridge Rd off ramp, Tasman Hwy and Cambridge Rd on ramp - stand on sth side near on ramp. Watch for cyclists leaving fwy, looping via underpass to Cambridge Rd.	38 A1	2	7
Clarence	Geilston Creek Rd dogleg (a dirt road), East Derwent Hwy, Geilston Creek Rd (west), East Derwent Hwy and Clinton Rd	34 B8	1	3

Site 5 – Rider numbers and movements

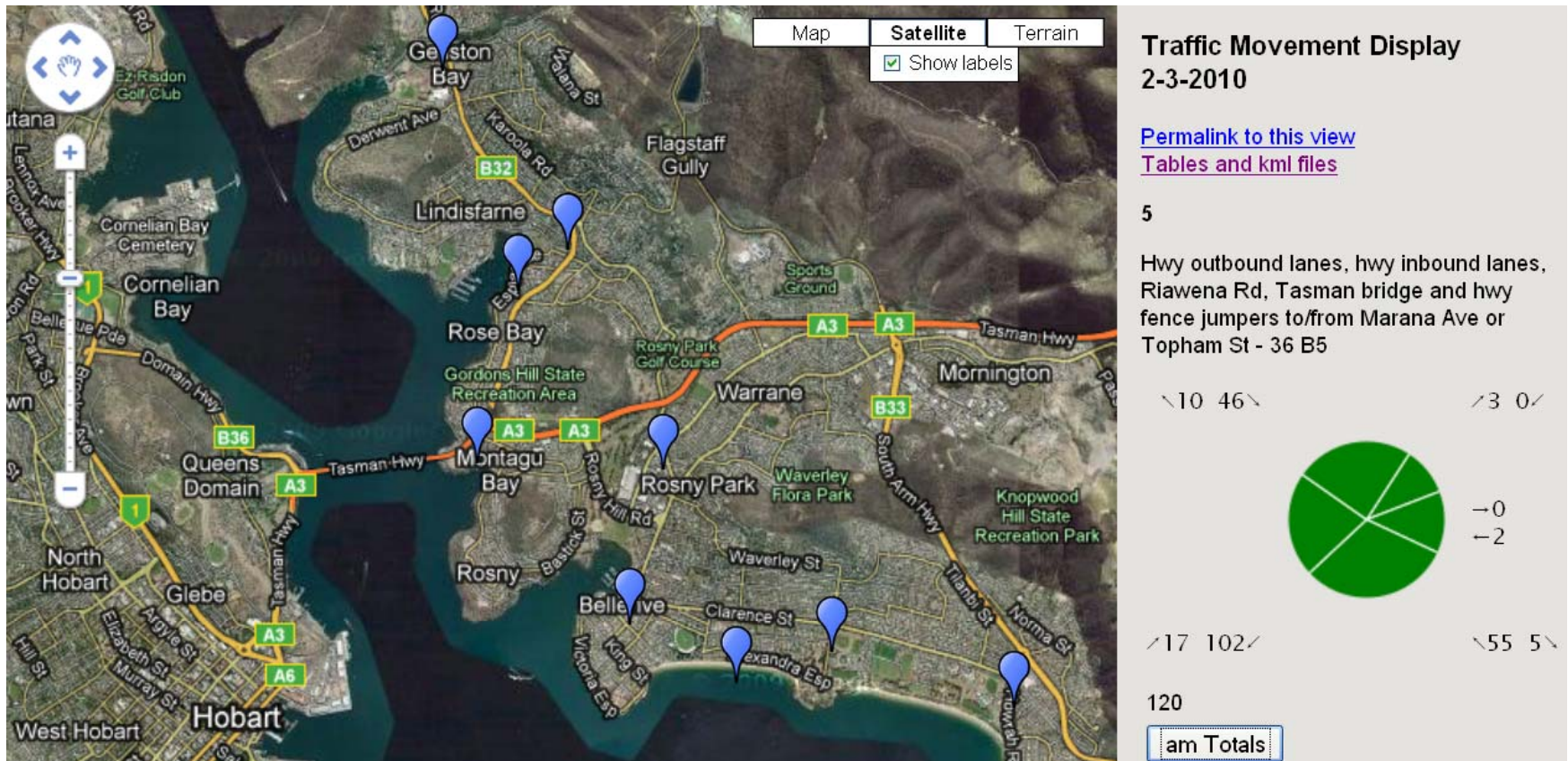

Site 7 – Rider numbers and movements

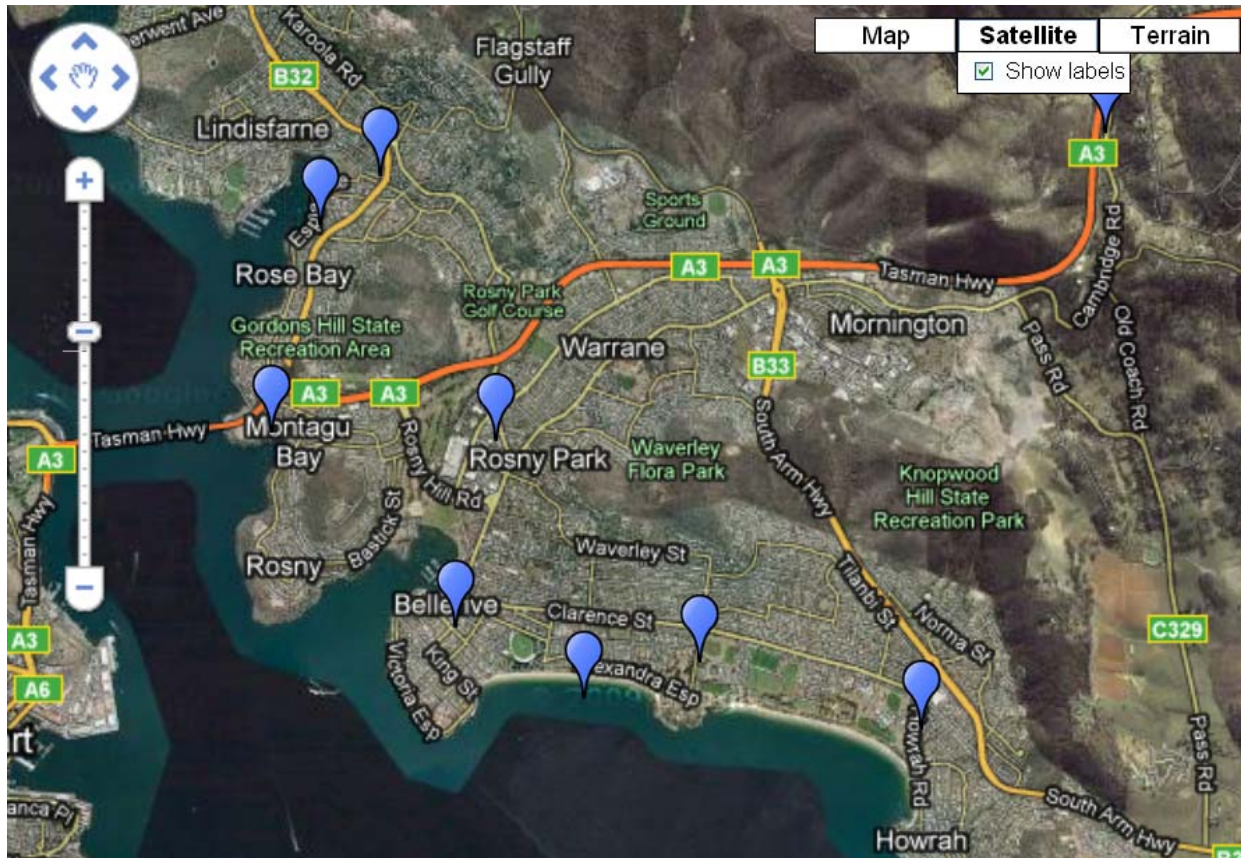

**Traffic Movement Display
2-3-2010**

[Permalink to this view](#)
[Tables and kml files](#)

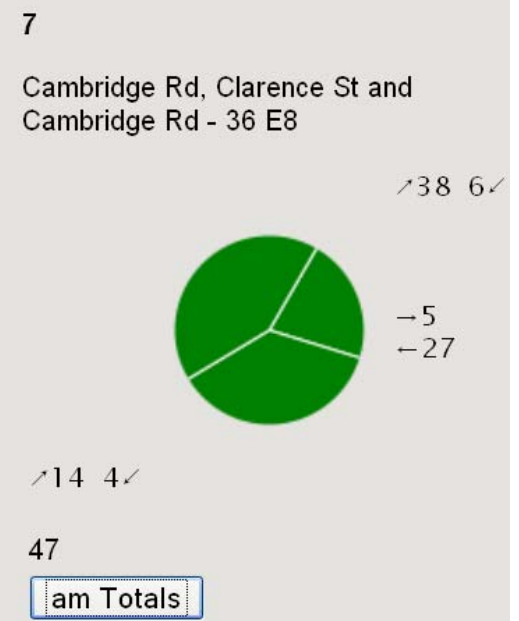

Site 4 – Rider numbers and movements

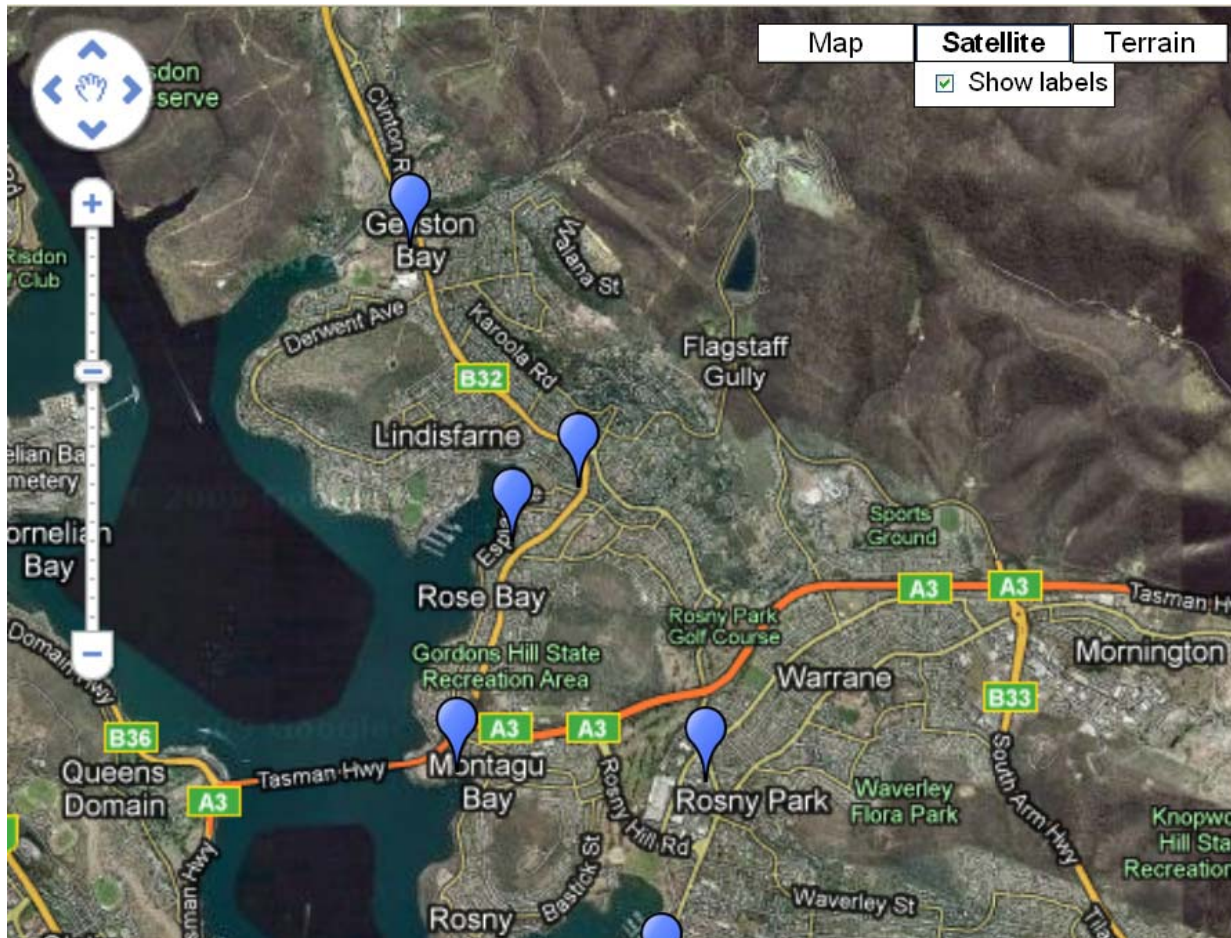

**Traffic Movement Display
2-3-2010**

[Permalink to this view](#)
[Tables and kml files](#)

4

Esplanade, Ballawinnie Rd and
Esplanade - 36 C2

15 37



-0
-1

15 381

43

am Totals