



Annual Super Tuesday bike count, 2010: Tuesday 2 March, 7 – 9 am

Initial data: Brisbane City Council

The data in the following table shows data collected in the annual Super Tuesday bike count. The table includes data received by the Bicycle Network as at 17 March 2010. 'Total rider numbers' indicates the total number of riders through each intersection in the 7 – 9am period. Turning movements will be provided in full in the final report.

The graphical images are screen captures that give an indication of the format of some of the data presentation in the final Super Tuesday reports that each council will receive.

Please note that the data provided here is raw data and the verification process is not yet complete and so there maybe a small % of sites for which data is not available.

Council	Location	Map ref	Site	Total Number of Riders
Brisbane	Goodwill Bridge - SW side of river, Stanley St, Sidon St and Stanley St - count walkways and road as the one	22 M13	18	310
Brisbane	Bicentennial Bikeway downstream, Bicentennial Bikeway upstream and path up to Cribb St	21 P3	12	286
Brisbane	Riverside Prom, Botanical Gardens path, Alice St and Edward st	4 Q7	16	132
Brisbane	Coronation Drv/Bicentennial Bikeway downstream, ditto upstream and Sylvan St - count on and off rd as one	21 E13	20	120
Brisbane	Bowen Tce, bridge approach, path down to river and Bradfield Hwy - count on and off rd as one	19 D15	5	91
Brisbane	Tank St, Kurilpa Bridge and Tank St to North Qy	3 N3	10	85
Brisbane	Land bridge over Inner City Bypass near Gilchrist Ave: path towards Brunswick St, path towards College Rd and path over bridge	18 K9	2	72
Brisbane	Turbot St, George St, Turbot St and George St	4 A1	11	66
Brisbane	Herschel St, North Quay, ignore Riverside expwy exit, path to Bicentennial Bikeway/underpass and North Quay	1 M20	9	49
Brisbane	Bowen Bridge Rd, Brunswick St, Gregory Tce, path between the two stone pillars at the park and Bruswick St	18 Q6	1	39
Brisbane	Mary St, Albert St, Mary St and Albert St	4 K7	15	34
Brisbane	College Rd, Countess St on ramp, Petrie Tce off ramp, Musgrave Rd and Kelvin Grove Rd on and off ramps	1 F5	3	33
Brisbane	Gregory Tce, Wickham Tce, Parkland Bvd and College Rd	1 L7	4	32
Brisbane	Ann St, Ann St and Albert St	2 B19	8	32
Brisbane	Ernest St, Vulture St, Gladstone Rd and Vulture St	22 G13	17	25
Brisbane	William St, Queens Wharf Rd, Victoria Bridge and North Qy	4 C6	14	24
Brisbane	Riverside Drv downstream (closed due to bridge construction), Bouquet St and Riverside Drv upstream	22 B3	13	22

Site 18 – Rider numbers and movements

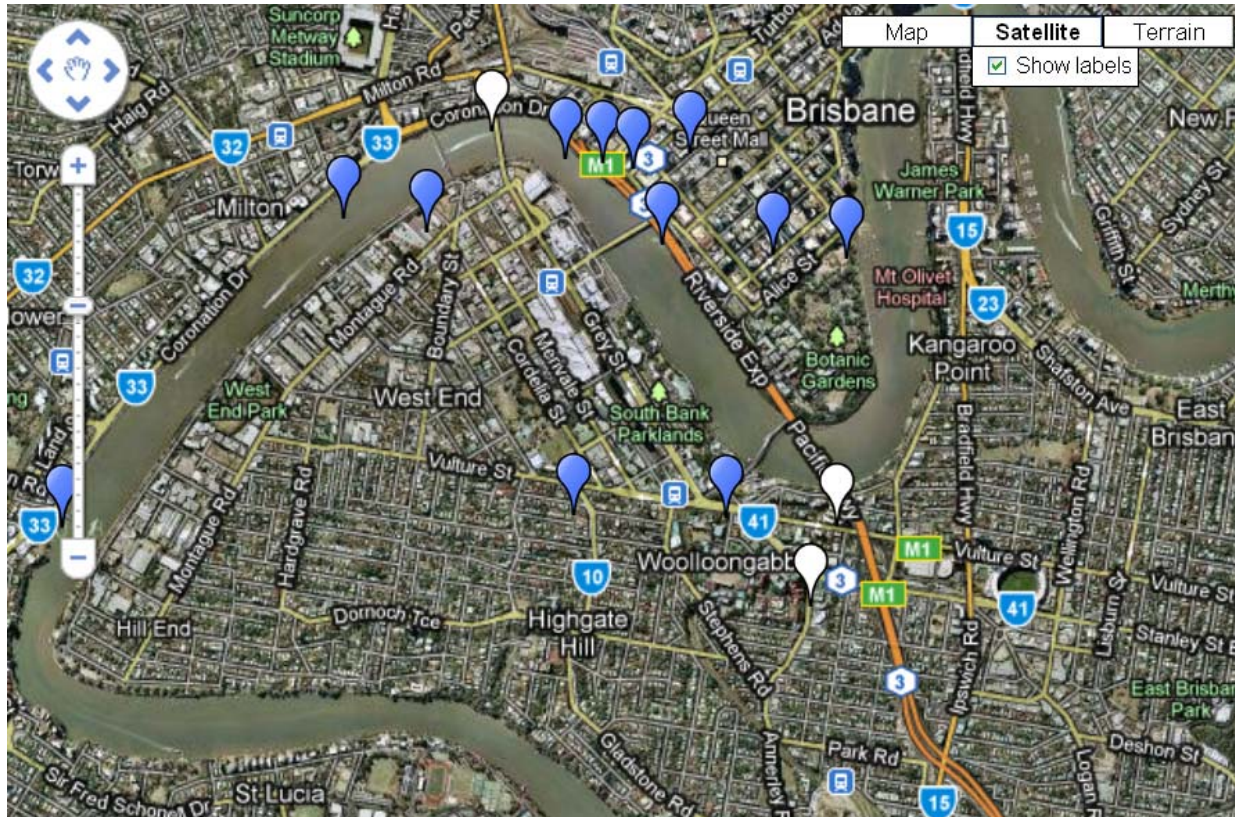

Traffic Movement Display
2-3-2010

[Permalink to this view](#)
[Tables and kml files](#)

18

Goodwill Bridge - SW side of river, Stanley St, Sidon St and Stanley St - count walkways and road as the one - 22 M13

↖63 28↗

↘210 39↙



↖22 12↗

↘221 25↙

310

am Totals

Site 12 – Rider numbers and movements



Site 16 – Rider numbers and movements



**Traffic Movement Display
2-3-2010**

[Permalink to this view](#)
[Tables and kml files](#)

16

Riverside Prom, Botanical Gardens
path, Alice St and Edward st - 4 Q7

↖ 16 ↘ 158 21



↗ 102 21 ↙ 126 371

132

am Totals