



Annual Super Tuesday bike count, 2010: Tuesday 2 March, 7 – 9 am

Initial data: City of Boroondara

The data in the following table shows data collected in the annual Super Tuesday bike count. The table includes data received by the Bicycle Network as at 17 March 2010. 'Total rider numbers' indicates the total number of riders through each intersection in the 7 – 9am period. Turning movements will be provided in full in the final report.

The graphical images are screen captures that give an indication of the format of some of the data presentation in the final Super Tuesday reports that each council will receive.

Please note that the data provided here is raw data and the verification process is not yet complete and so there maybe a small % of sites for which data is not available.

Council	Location	Map ref	Site	Total Number of Riders
Boroondara	South end of Kooyongkoot Rd, Gardiners Creek Trail and Gardiners Creek Trail (to CBD)	59 D2	99	911
Boroondara	Church St, Burwood Rd and the bridge	44 K9	86	293
Boroondara	Footbridge to Solway St, maintenance trk at the MVPGC, Scotchmans Crk Trail to East	69 B1	109	232
Boroondara	Malvern Station and Gardiners Crk Trail to CBD	45 B6	78	207
Boroondara	Princes St, High St and Studley Park Rd	45 G2	70	202
Boroondara	Belford Rd, Yarra Trail, Belford Rd and Yarra Trail towards CBD	45 F1	69	193
Boroondara	High St Sth, Barkers Rd, Church St and Barkers Rd	45 A8	84	178
Boroondara	Bulleen Rd, Koonung Trail, Bulleen Rd and Koonung Trail - inc cyclists using ped xing at Leonis Ave	32 D11	66	169
Boroondara	Power St, Riversdale Rd and Wallen Rd	45 B12	91	140
Boroondara	Dawson Drv, path into park, Gardiner Pde, Dawson Drv and path to Gardiners Creek Trail via Nettleton Park Oval	60 K7	102	124
Boroondara	High St, Harp Rd, High St and Valerie St	45 G4	75	106
Boroondara	Railway bridge near Dion St and Prosper Pde/Anniversary Trail (on rd and off rd as one)	60 E7	103	103
Boroondara	Burke Rd, Riversdale Rd, Camberwell Rd, Burke Rd, Riversdale Rd and Camberwell Rd	69 J1	94	102
Boroondara	Auburn Rd, Bowler St, Auburn Rd and Urquhart St	45 F12	92	99
Boroondara	Violet Grv, Riversdale Rd, Kooyongkoot Rd and Riversdale Rd - treat cyclists using nearby pedestrian crossing as if using the intersection	45 E12	93	97
Boroondara	Cotham Rd, Glenferrie Rd and Cotham Rd	45 E6	79	96
Boroondara	Riversdale Rd, Anniversary Trail (via Fordham Ave), Riversdale Rd and Anniversary Trail via Riversdale park at ped xing	60 B1	96	94
Boroondara	Albert St, Burwood Rd, Camberwell Rd and Burwood Rd	45 G11	89	92
Boroondara	Seymour Grv, Camberwell Rd and Seymour Grv and Camberwell Rd	59 K2	98	86
Boroondara	Burke Rd, Mont Albert Rd and Burke Rd	45 J9	85	83
Boroondara	Burke Rd, Doncaster Rd, Burke Rd, High St and Kilby Rd	45 K2	73	77

Boroondara	Burwood Hwy, Anniversary Trail at rail bridge, Burwood Hwy and Anniversary Trail	60 D6	101	69
Boroondara	Burke Rd, Canterbury Rd, Burke Rd and Rathmines Rd	45 J10	88	68
Boroondara	Denmark St, Wellington St and Denmark St	45 B7	80	67
Boroondara	Anniversary Trail (next to Laurel St towards Meaden St) on and off road as same, Ashburn Grv, Ashburn Grv (to Markham Ave), Ann Trail and Laurel St towards Lucerne St	60 D11	108	67
Boroondara	Carson St, Stevenson St, Carson St and Stevenson St	45 E6	81	58
Boroondara	Stanhope Grv, Broadway, Stanhope Grv and Broadway	46 A11	90	54
Boroondara	Balwyn Rd, Belmore Rd, Balwyn Rd and Belmore Rd	46 E5	77	50
Boroondara	Tooronga Rd between Pleasant Rd and Miami St	59 F2	97	44
Boroondara	Summerhill Rd, Ferndale Trail, Summerhill Rd and Ferndale Trail	60 C8	105	40
Boroondara	Sackville St, Wrixon St and Sackville St	45 F7	83	35
Boroondara	Balwyn Rd, Doncaster Rd, Balwyn Rd and Doncaster Rd	46 B2	74	27
Boroondara	Summerhill Rd, High St and High St	60 C9	107	27
Boroondara	Ped xing at Volcano Joes - Warrigal Rd, dogleg to Elizabeth St, Warrigal Rd, dogleg to Madeline St and dogleg to Bath Rd	60 G8	104	20

Site 99 – Rider numbers and movements

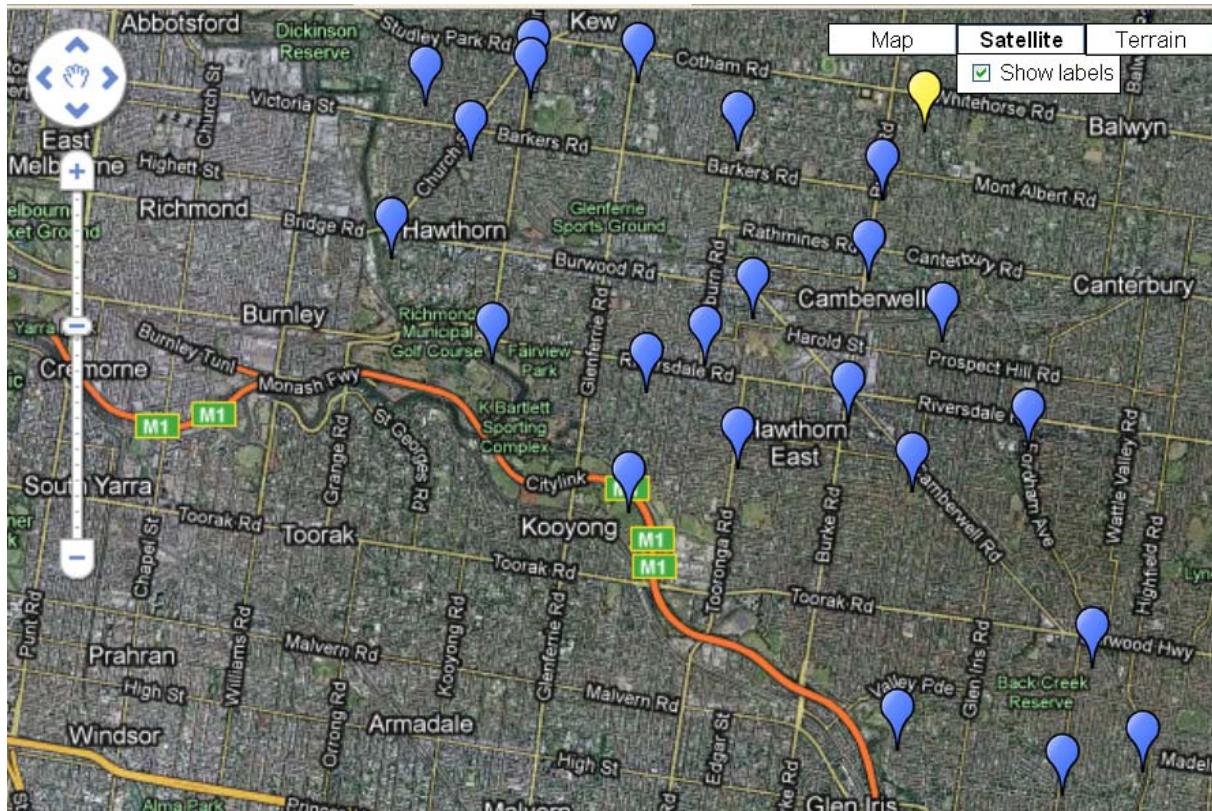

Traffic Movement Display
2-3-2010

[Permalink to this view](#)
[Tables and kml files](#)

99

South end of Kooyongkoot Rd, Gardiners Creek Trail and Gardiners Creek Trail (to CBD) - 59 D2

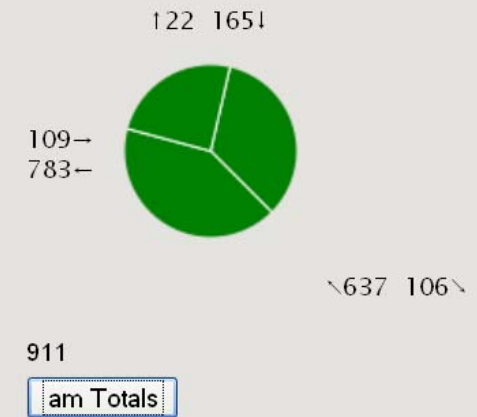

Site 86 – Rider numbers and movements

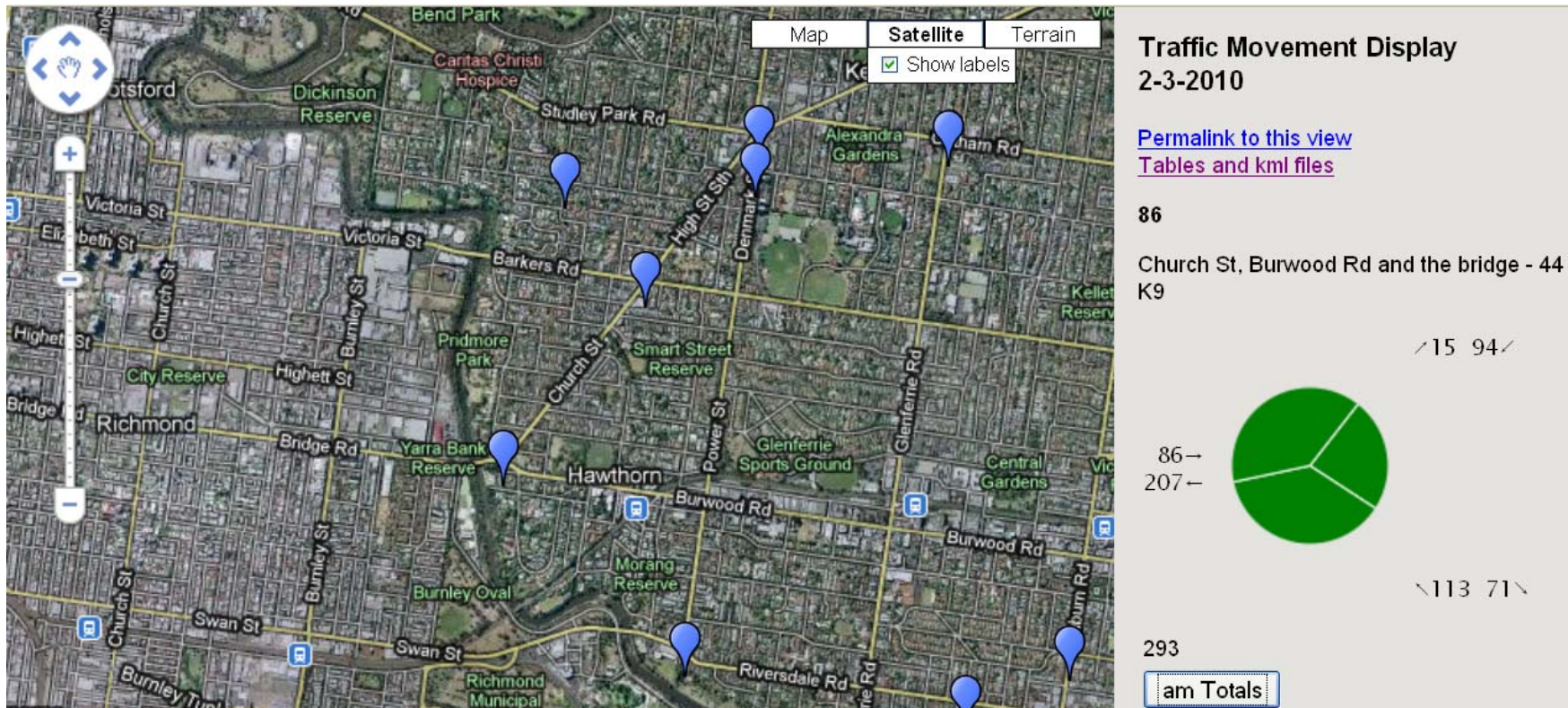

Site 109 – Rider numbers and movements

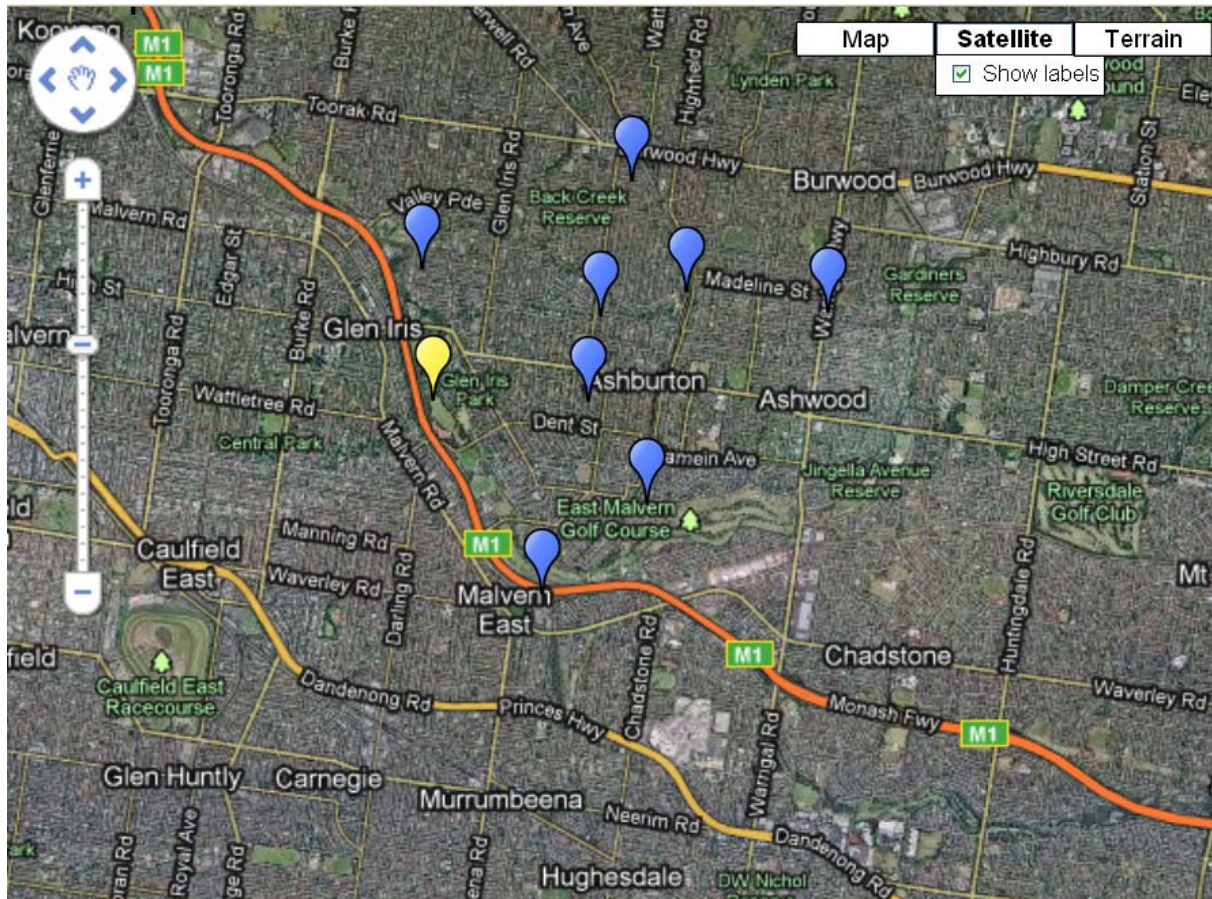

Traffic Movement Display
2-3-2010

[Permalink to this view](#)
[Tables and kml files](#)

109

Footbridge to Solway St, maintenance
trk at the MVPGC, Scotchmans Crk
Trail to East Malvern Station and
Gardiners Crk Trail to CBD - 69 B1

