



## **Annual Super Tuesday bike count, 2010: Tuesday 2 March, 7 – 9 am**

### **Initial data: City of Greater Bendigo**

*The data in the following table shows data collected in the annual Super Tuesday bike count. The table includes data received by the Bicycle Network as at 17 March 2010. 'Total rider numbers' indicates the total number of riders through each intersection in the 7 – 9am period. Turning movements will be provided in full in the final report.*

*The graphical images are screen captures that give an indication of the format of some of the data presentation in the final Super Tuesday reports that each council will receive.*

*Please note that the data provided here is raw data and the verification process is not yet complete and so there maybe a small % of sites for which data is not available.*

<b>Council</b>	<b>Location</b>	<b>Map ref</b>	<b>Site</b>	<b>Total Number of Riders</b>
Greater Bendigo	Mclvor Hwy, Mitchell St, Mclvor Hwy and View St	283 L14	53	76
Greater Bendigo	Reservoir Rd, Bendigo-Redesdale Rd (Condon St) and Bendigo-Redesdale Rd (Condon St)	283 Q17	64	69
Greater Bendigo	Sternberg S, Bendigo-Redesdale Rd, Somerville St, Bendigo-Redesdale Rd and Williamson St	283 N16	60	62
Greater Bendigo	Powells Ave (Strathdale-White Hills Rd), Mclvor Hwy, Reservoir Rd and Mclvor Hwy	283 S14	52	60
Greater Bendigo	High St (Calder Hwy), Bendigo Crk Trail, High St (Calder Hwy) and Bendigo Crk Trail downstream	282 H16	62	54
Greater Bendigo	McCrae St (Midland Hwy), Chapel St (Mclvor Hwy), Pall Mall (Mclvor Hwy) and Chapel St	281 M13	47	52
Greater Bendigo	Lyttleton Tce, Bendigo-Redesdale Rd, Wills and Mitchell St	283 L15	56	49
Greater Bendigo	High St (Mclvor Hwy), Myrtle St, High St (Calder Hwy) and Don St (Calder Hwy)	282 J15	57	47
Greater Bendigo	Bendigo-Redesdale Rd (Mitchell St), Carpenter St, Pyke St and rd closure to Brodie St	283 M16	61	45
Greater Bendigo	Napier St (Midland Hwy), Nolan St, Napier St (Midland Hwy) and Nolan St	281 N12	43	44
Greater Bendigo	Bendigo Crk Trail, Weeroona Ave, Bendigo Crk Trail downstream and Weeroona Ave	281 N11	42	39
Greater Bendigo	Mclvor Hwy, Bramble St, Myers St, Lyttleton Ter and Chapel St	283 M14	50	37
Greater Bendigo	Barnard St, Park St, Barnard St and Hope St	281 L12	45	35
Greater Bendigo	Hargreaves St, Edward St, Hargreaves St and Edward St	283 L14	55	35
Greater Bendigo	Midland Hwy (Lyons St), Long Gully-White Hills Rd (Napier St), Midland Hwy (Lyons St) and Long Gully-White Hills Rd (Napier St)	281 Q8	39	34

Greater Bendigo	High St (Calder Hwy), Golden Square Quarry Hill Rd, High St (Calder Hwy) and Golden Square - Long Gully Rd (Oak St)	282 F18	65	34
Greater Bendigo	Neale St, Neale St and Mundy St	283 O15	59	33
Greater Bendigo	Barnard St, View St, Barnard St and View St	280 K13	46	32
Greater Bendigo	Barnard St, Wattle St and Eagle Hawk Rd (Ironbark Rd)	280 K13	49	32
Greater Bendigo	Gladstone St, Russell St, Golden Square Quarry Hill Rd and Myrtle St	283 L16	63	29
Greater Bendigo	Murphy St, Mclvor Hwy, Murphy St and Mclvor Hwy	283 O14	51	24
Greater Bendigo	Lucan St, Arnold St, Barnard St, Arnold St	281 M12	44	23
Greater Bendigo	Holdsworth, Holmes, Holdsworth and Sandhurst (Long Gully-White Hills Rd and Bendigo-Eaglehawk Rd)	280 J9	40	19
Greater Bendigo	Eagle Hawk Rd, Calder Hwy and Loddon Valley Hwy	280 H13	48	19
Greater Bendigo	Wills St, Edward St, Wills St and Edward St	283 L15	58	19
Greater Bendigo	Eaglehawk Rd, Eaglehawk Rd and Jackson St	280 G10	41	11
Greater Bendigo	Inglis St (Golden Square Long Gully Rd), Marong Rd (Calder Hwy), Golden Square Long Gully Rd and Marong Rd (Calder Hwy)	282 E14	54	11
Greater Bendigo	Sandhurst Rd, Eaglehawk Rd (Loddon Valley Hwy) and Eaglehawk Rd (Loddon Valley Hwy)	280 G6	38	8
Greater Bendigo	Evley St, Upper California Gully Rd, Evley St, Bracewell St dogleg and McCormacks	280 D6	37	6

Site 53 – Rider numbers and movements

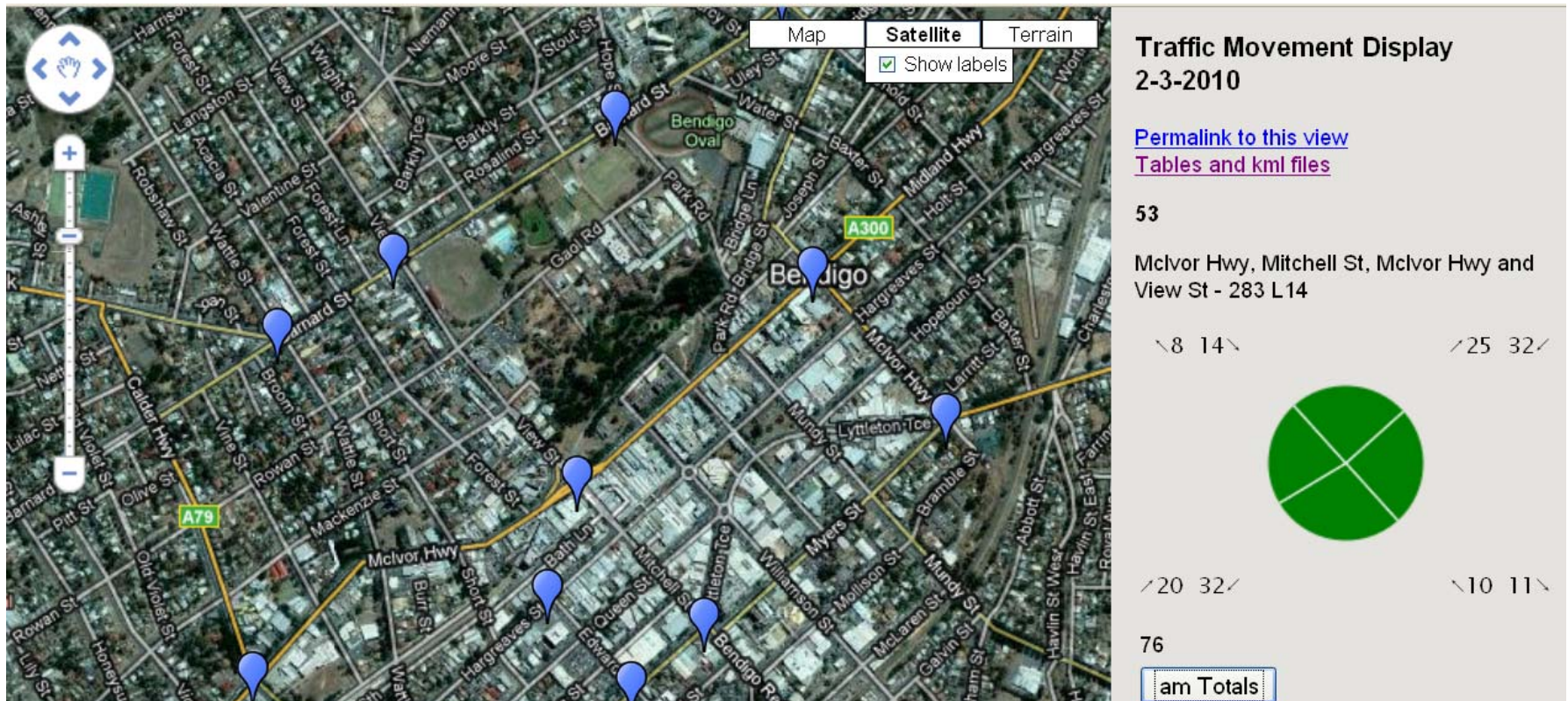

Site 64 – Rider numbers and movements

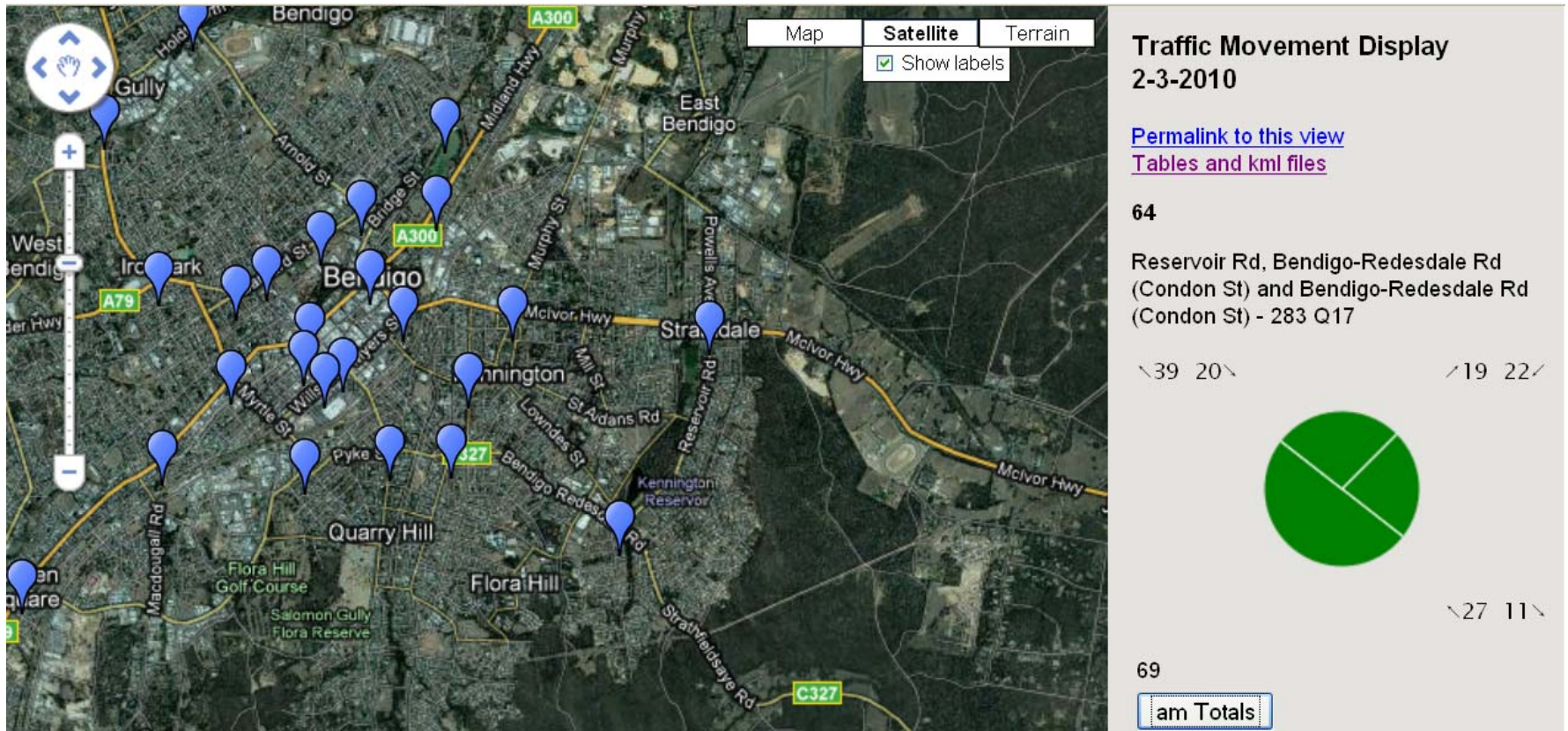

Site 60 – Rider numbers and movements

